

RESOLUTION NO. 2026-089

A RESOLUTION OF THE CITY COUNCIL OF THE CITY OF ELK GROVE IDENTIFYING THE PROJECTS TO BE INCLUDED IN THE SB 1 PROJECT LISTING TO RECEIVE FUNDING FROM THE ROAD MAINTENANCE AND REHABILITATION ACCOUNT FOR FISCAL YEAR 2026-27 AS REQUIRED BY THE ROAD REPAIR AND ACCOUNTABILITY ACT OF 2017 (SB1)

WHEREAS, Senate Bill 1 (SB 1), the Road Repair and Accountability Act of 2017 (Chapter 5, Statutes of 2017) was passed by the Legislature and signed into law by the Governor in April 2017 to address the significant statewide funding shortfalls for multi-modal transportation improvements; and

WHEREAS, SB 1 includes accountability and transparency provisions that will ensure the residents of the City of Elk Grove (City) are aware of the projects proposed for funding in the community and which projects have been completed each fiscal year; and

WHEREAS, the City must adopt by resolution a list of projects proposed to receive funding from the Road Maintenance and Rehabilitation Account (RMRA) each fiscal year, which list must include a description and the location of each proposed project, a proposed schedule for the project's completion, and the estimated useful life of the improvement; and

WHEREAS, the City will receive an estimated \$5,130,277 in RMRA funding in Fiscal Year 2026-27 from SB 1; and

WHEREAS, this is the tenth year in which the City is receiving SB 1 funding, which will enable the City to continue essential road maintenance and rehabilitation projects, safety improvements, repairing and replacing aging bridges, and increasing access and mobility options for the traveling public that would not have otherwise been possible without SB 1; and

WHEREAS, the City has undergone a robust public process to ensure public input into the community's transportation priorities/the project list; and

WHEREAS, the City used its pavement management software, Street Saver, to develop the SB 1 project list to ensure revenues are being used on the most high-priority and cost-effective projects that also meet the community's priorities for transportation investment; and

WHEREAS, the funding from SB 1 will help the City maintain and rehabilitate 246 streets segments throughout the City this year and 284 street segments of similar projects into the future; and

WHEREAS, the 2023 California Statewide Local Streets and Roads Needs Assessment found that the City streets and roads are in a "very good" condition and this revenue will help the City increase the overall quality of the road system and, over the next decade will maintain the City's streets and roads in a "very good" condition; and

WHEREAS, the SB 1 project list and overall investment in the City's local streets and roads infrastructure with a focus on basic maintenance and safety, investing in complete streets infrastructure, and using cutting-edge technology, materials and practices, will have significant positive benefits citywide.

NOW, THEREFORE, BE IT RESOLVED that the City Council of the City of Elk Grove hereby:

- 1) Finds the foregoing recitals are true and correct.
- 2) Approves the following newly proposed project to be funded in part or solely with Fiscal Year 2026-27 Road Maintenance and Rehabilitation Account revenues:

A. 2027 Pavement Maintenance Project (WPR027):

- Improvements to be completed by this Project will likely include asphalt concrete repairs, crack sealing, slurry seal, micro-surfacing and cape seal treatments, as well as ADA improvements and miscellaneous concrete repairs associated with this work.
- A Street List is provided in Exhibit A.
- Staff anticipates that this Project will start construction in October of 2026 and be completed by October of 2027.
- The estimated useful life of all expected improvements is between five years (pavement seals) and ten years (pavement patches and repairs).

- 3) The following previously proposed and adopted projects may also utilize Fiscal Year 2026-27 Road Maintenance and Rehabilitation Account revenues in their delivery. With the relisting of these projects in the adopted fiscal year resolution, the City is reaffirming to the public and the state its intent to fund these projects with Road Maintenance and Rehabilitation Account revenues:

A. 2026 Pavement Slurry Seal and Resurfacing Project (WPR026):

- Improvements to be completed by this Project will likely include asphalt concrete repairs, crack sealing, slurry seal and cape seal treatments, as well as ADA improvements and miscellaneous concrete repairs associated with this work.
- A Street List is provided in Exhibit B.
- The Project began construction in September 2025 and will be completed by October 2026.
- The estimated useful life of all expected improvements is between five years and ten years (pavement patches and repairs).

B. Franklin Blvd. Cycle Track, Elk Grove Blvd to Laguna Blvd (WAM019):

- This Project will result in the design and construction of an extension of the existing one-way Class IV Bikeways on Franklin Boulevard. This will provide a major north/south connection and significantly improve safety on a major roadway. It will connect trails in the southwest part of the City, such as Erhardt Trail and Franklin Creek Trail, to the Laguna Creek Trail and South Sacramento.
- A Project location map is provided in Exhibit C.
- Staff anticipates that this Project will begin construction in the Summer of 2026 and be completed by October 2026.
- The estimated useful life of all items identified is 15 to 20 years.

C. Second Eastbound Left Turn Lane on Elk Grove Blvd, at Auto Center Drive (WTR098):

- This Project will design and construct a second eastbound left turn lane on Elk Grove Boulevard to facilitate vehicles entering the Walmart Shopping Center at Auto Center Drive. This includes replacing the mast arm and supporting pole on the southeast corner with a longer mast arm.
- A Project location map is provided as Exhibit D to the Resolution.
- Staff anticipates this Project will start design in July 2026 and design will be complete in March 2027, with construction starting in June 2027 and finishing in December 2027.
- The estimated useful life of all identified items is 20 years.

D. 2025 Pavement Slurry Seal and Resurfacing Project (WPR025):

- This Project includes asphalt concrete repairs, crack sealing, slurry and cape seal treatments, as well as ADA improvements and miscellaneous concrete repairs associated with this work.
- A Street List is provided in Exhibit E.
- This Project began construction in September of 2025 and all work is expected to be complete in October of 2026.
- The estimated useful life of all items identified is between five years (pavement seals) and 15 years (pavement patches and repairs).

E. Elk Grove Florin Complete Street and Resurfacing Project (WTR078):

- This Project, which will be the third phase of multi-modal and state-of-good-repair funding on this corridor, will include design and construction of pavement resurfacing, sidewalk gap closures, ADA curb ramp upgrades, the addition of new Class II and Class III bike lanes, upgrades to video detection, and pedestrian interval prioritization.
- A Project Location Map is provided in Exhibit F.
- Staff anticipates construction to begin in Summer of 2026 and be complete in November 2026.
- The estimated useful life of all items identified is between 15 years and 20 years.

PASSED AND ADOPTED by the City Council of the City of Elk Grove this 13th day of May 2026



BOBBIE SINGH-ALLEN, MAYOR of the
CITY OF ELK GROVE

ATTEST:



JASON LINDGREN, CITY CLERK

APPROVED AS TO FORM:



JONATHAN P. HOBBS,
CITY ATTORNEY

Subzone	Street Name	Begin Location	End Location	Anticipated Treatment	Area (sf)	Maint. Zone
18	ALAMAR WAY	ARBORVIEW DR (S)	ARBORVIEW DR (N)	TYPE II - SLURRY SEAL	37,336	2
18	ALTAMEDA PL	MONTEREY OAKS DR	CDS - SOUTH END	TYPE II - SLURRY SEAL	9,977	2
18	ARBORVIEW DR	BIG HORN BLVD	PENINSULA WAY	TYPE II - SLURRY SEAL	40,152	2
18	CAMINO PLACE CT	KENTON WAY	CDS	CAPE SEAL	4,628	2
18	CARMEL PLAZA WAY	MONTEREY OAKS DR	PENINSULA WAY	CAPE SEAL	16,562	2
18	CASANDRA CT	KENTON WAY	CDS	CAPE SEAL	6,930	2
18	CYPRESS VIEW WAY	MONTEREY OAKS DR	SPRINGRIDGE WAY	CAPE SEAL	17,992	2
18	EGLIN CT	MONTEREY OAKS DR	CDS	TYPE II - SLURRY SEAL	5,137	2
18	ESKRIDGE WAY	MANNINGTON ST	MANNINGTON ST	TYPE II - SLURRY SEAL	17,706	2
18	FAIRLEIGH CT	ARBORVIEW DR	CDS	TYPE II - SLURRY SEAL	8,443	2
18	GABLES MILL PL	PENINSULA WAY	CDS	CAPE SEAL	11,819	2
18	GALLOWAY WAY	MANNINGTON ST	MANNINGTON ST	TYPE II - SLURRY SEAL	15,626	2
18	GATELEY PL	ARBORVIEW DR	CDS	TYPE II - SLURRY SEAL	10,441	2
18	JESSUP CT	MONTEREY OAKS DR	CDS	TYPE II - SLURRY SEAL	6,155	2
18	KENTON WAY	CARMEL PLAZA WAY	MANNINGTON ST	CAPE SEAL	13,728	2
18	LAURELES CT	SPRINGRIDGE WAY	CDS	CAPE SEAL	5,345	2
18	LYNDALE CIR	MONTEREY OAKS DR	MONTEREY OAKS DR	TYPE II - SLURRY SEAL	39,780	2
18	MANNINGTON ST	KENTON WAY	MONTEREY OAKS DR	TYPE II - SLURRY SEAL	72,540	2
18	MCGILL CT	MONTEREY OAKS DR	CDS	TYPE II - SLURRY SEAL	7,711	2
18	MONTEREY OAKS DR	MANNINGTON ST	BIG HORN BLVD	TYPE II - SLURRY SEAL	108,144	2
18	PENINSULA WAY	MONTEREY OAKS DRIVE	ARBORVIEW DRIVE	TYPE II - SLURRY SEAL	31,564	2
18	SERRAVILLA WAY	PENINSULA WAY	MONTEREY OAKS DRIVE	CAPE SEAL	16,484	2
18	SPRINGCREST CT	ARBORVIEW DR	CDS-WEST END	TYPE II - SLURRY SEAL	10,471	2
18	SPRINGRIDGE WAY	MONTEREY OAKS DRIVE	MONTEREY OAKS DRIVE	TYPE II - SLURRY SEAL	43,940	2
18	VERANDAH CT	PENINSULA WAY	CDS	TYPE II - SLURRY SEAL	11,121	2
18	VISTA CAMPO WAY	ALAMAR WAY	ALAMAR WAY	TYPE II - SLURRY SEAL	15,106	2
18	WALBRIDGE WAY	MANNINGTON STREET (W)	MANNINGTON STREET (E)	TYPE II - SLURRY SEAL	18,564	2
40	BLOSSOM RIDGE DR	WHITELOCK PKWY	WILLARD PKWY	TYPE II - MICROSURFACING	133,740	1
40	CANADEO CIR	CHAMBERLIN CIR	BLOSSOM RIDGE DR	TYPE II - MICROSURFACING	28,236	1
40	CHAMBERLIN CIR	WATERFIELD DR	TITTLE WAY	TYPE II - MICROSURFACING	73,008	1
40	CLEARY CIR	WATERFIELD DR (SOUTH)	WATERFIELD DR (NORTH)	TYPE II - MICROSURFACING	27,456	4
40	CONZELMAN WAY	WATERFIELD DR	TITTLE WAY	TYPE II - MICROSURFACING	6,552	4
40	JURGENSON WAY	LUCKMAN WAY	WATERFIELD DR	TYPE II - MICROSURFACING	33,202	4
40	KINARD WAY	WATERFIELD DR	BLOSSOM RIDGE DR	TYPE II - MICROSURFACING	13,494	1

Subzone	Street Name	Begin Location	End Location	Anticipated Treatment	Area (sf)	Maint. Zone
40	LAMBEAU CT	LEEMANS WAY	CDS	TYPE II - MICROSURFACING	5,460	1
40	LEEMANS WAY	WATERFIELD DR	VAN BROCKLIN WAY	TYPE II - MICROSURFACING	13,286	1
40	LUCKMAN WAY	BLOSSOM RIDGE DR	VAN BROCKLIN WAY	TYPE II - MICROSURFACING	13,130	4
40	MILLNER WAY	CHAMBERLIN CIR	BLOSSOM RIDGE DR	TYPE II - MICROSURFACING	17,030	1
40	TITTLE WAY	JURGENSON WY	BLOSSOM RIDGE DR	TYPE II - MICROSURFACING	41,106	1
40	TRAFTON CT	CHAMBERLIN CIR	CDS	TYPE II - MICROSURFACING	2,210	1
40	VAN BROCKLIN WAY	JURGENSON WY	KINARD WAY	TYPE II - MICROSURFACING	43,472	1
40	WATERFIELD DR	WHITELOCK PKWY	KINARD WAY	TYPE II - MICROSURFACING	48,490	1
42	BATTLES CT	CANADEO CIR	CDS	TYPE II - MICROSURFACING	3,146	1
42	BENGAL CT	GILLIAM DR	CDS	TYPE II - MICROSURFACING	10,797	1
42	CANADEO CIR	E BLOSSOM RIDGE DR	W BLOSSOM RIDGE DR	TYPE II - MICROSURFACING	103,714	1
42	GOLDEN GLORY WAY	LOTUS POND WAY	GILLIAM DR	TYPE II - MICROSURFACING	13,676	1
42	HITE CIR	SIMONICH WAY	SIMONICH WAY	TYPE II - MICROSURFACING	77,922	1
42	HUTSON WAY	CANADEO CIR	CANADEO CIR	TYPE II - MICROSURFACING	35,828	1
42	KINARD WAY	BLOSSOM RIDGE DR	MILLNER WAY	TYPE II - MICROSURFACING	7,020	1
42	KNEPPLE CT	CANADEO CIR	CDS	TYPE II - MICROSURFACING	5,018	1
42	LENZI CT	STOECKER WAY	CDS	TYPE II - MICROSURFACING	4,472	1
42	LOTUS POND CT	GOLDEN GLORY WAY	CDS	TYPE II - MICROSURFACING	2,366	1
42	LOTUS POND WAY	GOLDEN GLORY WAY	GILLIAM DR	TYPE II - MICROSURFACING	30,134	1
42	LUTTIG WAY	HITE CIR	GILLIAM DR	TYPE II - MICROSURFACING	19,136	1
42	MATINA DR	WILLARD PKWY	GILLIAM DR	TYPE II - MICROSURFACING	50,310	1
42	MILLNER WAY	BLOSSOM RIDGE DR	CANADEO CIR	TYPE II - MICROSURFACING	38,168	1
42	NEVERS WAY	WILLARD PKWY	HUTSON WAY	TYPE II - MICROSURFACING	27,040	1
42	QUICK CT	GILLIAM DR	CDS	TYPE II - MICROSURFACING	5,486	1
42	SAYERS CT	BLOSSOM RIDGE RD	CDS	TYPE II - MICROSURFACING	2,548	1
42	SHOECH CT	SIMONICH WAY	CDS	TYPE II - MICROSURFACING	9,334	1
42	SHOECH WAY	SIMONICH WAY	GILLIAM DR	TYPE II - MICROSURFACING	45,006	1
42	SIMOES CT	STOECKER WY	CDS	TYPE II - MICROSURFACING	4,472	1
42	SIMONICH WAY	HITE CIR	SHOECH WAY	TYPE II - MICROSURFACING	8,866	1
42	STOCKMEN WAY	HUTSON WAY	CANADEO CIR	TYPE II - MICROSURFACING	18,720	1
42	STOECKER CT	LUTTIG WAY	CDS	TYPE II - MICROSURFACING	9,568	1
42	STOECKER WAY	LUTTIG WAY	SHOECH WY	TYPE II - MICROSURFACING	33,020	1
42	VAN STEYN CT	STOCKMEN WY	CDS	TYPE II - MICROSURFACING	14,222	1
42	WARMERDAM CT	HITE CIR	CDS	TYPE II - MICROSURFACING	6,578	1

Subzone	Street Name	Begin Location	End Location	Anticipated Treatment	Area (sf)	Maint. Zone
42	WARMERDAM WAY	WILLARD PKWY	HITE CIR	TYPE II - MICROSURFACING	7,704	1
42	WERRE CT	HITE CIR	CDS	TYPE II - MICROSURFACING	10,322	1
51	ANCESTOR DR	BIG HORN BLVD	GENERATIONS DR	TYPE II - SLURRY SEAL	36,792	2
51	BUNGALOW WAY	WESTERN LARK WAY	DESCENDANT DR	TYPE II - SLURRY SEAL	67,132	2
51	DESCENDANT DR	BIG HORN BLVD	GENERATIONS DR	CAPE SEAL	26,753	2
51	GENERATIONS CT	DESCENDANT DR	CDS	CAPE SEAL	13,223	2
51	GENERATIONS DR	BIG HORN BLVD	DESCENDANT DR	TYPE II - SLURRY SEAL	95,294	2
51	GWERDER CT	WESTERN LARK WAY	CDS-SOUTH END	TYPE II - SLURRY SEAL	13,955	2
51	KINDRED CT	RIVER OTTER WAY	CDS-WEST END	CAPE SEAL	6,935	2
51	LEWIS STEIN RD	BIG HORN BLVD	W. STOCKTON BLVD	TYPE II - SLURRY SEAL	58,609	2
51	LINEAGE CT	GENERATIONS DR	CDS-EAST END	CAPE SEAL	6,753	2
51	NEW AGE CT	SONG SPARROW WAY	CDS	TYPE II - SLURRY SEAL	8,833	2
51	NEW CLASSIC CT	BUNGALOW WAY	CDS	CAPE SEAL	14,891	2
51	NEW COUNTRY DR	BUNGALOW WAY	BIG HORN BLVD	CAPE SEAL	6,840	2
51	NEW ERA CT	GENERATIONS DR	CDS-SOUTH END	CAPE SEAL	6,961	2
51	RIVER OTTER WAY	GENERATIONS DR	GENERATIONS DR	TYPE II - SLURRY SEAL	47,762	2
51	SONG SPARROW WAY	DESCENDANT DR	BUNGALOW WAY	CAPE SEAL	21,970	2
51	SPIKE RUSH CT	GENERATIONS DR	CDS-NORTH END	TYPE II - SLURRY SEAL	5,609	2
51	TRANSITION WAY	GENERATIONS DR	RIVER OTTER WY	CAPE SEAL	9,334	2
51	WESTERN LARK WAY	RIVER OTTER WY	GWERDER CT	TYPE II - SLURRY SEAL	6,162	2
67	ADELBERT WAY	WILMARTH WAY	END	CAPE SEAL	17,471	3
67	APPLE BROOK WAY	MCGRAY WAY	MCGRAY WAY	TYPE II - SLURRY SEAL	10,972	3
67	ARDELLE WAY	PATMON DR	CDS	CAPE SEAL	17,862	3
67	AUBERRY DR	GENEVA POINTE DR	POWER INN RD	TYPE II - SLURRY SEAL	40,716	3
67	AUBERRY DR	POWER INN RD	SOUTH EN	TYPE II - SLURRY SEAL	60,840	3
67	BERNAY WAY	MCGRAY WAY	DRAIS WAY	TYPE II - SLURRY SEAL	17,836	3
67	BEYER CT	MCGRAY WAY	CDS	CAPE SEAL	6,967	3
67	BOW ST	E STOCKTON BLVD	TOAD HOLLOW WAY	CAPE SEAL	36,023	3
67	CHATTAN WAY	ADELBERT WAY	GLENCANNON WAY	TYPE II - SLURRY SEAL	15,106	3
67	DELOACH WAY	HAWLEY WAY (WEST)	HAWLEY WAY (EAST)	TYPE II - SLURRY SEAL	8,762	3
67	DRAIS CT	ORCHARD CREEK WAY	END	TYPE II - SLURRY SEAL	7,065	3
67	DRAIS WAY	ORCHARD CREEK WAY	FERTELLI DR	TYPE II - SLURRY SEAL	32,916	3
67	E STOCKTON BLVD	2105` S/O GENEVA POINTE DR	GENEVA POINTE DR	CAPE SEAL	73,675	3
67	E STOCKTON BLVD	SHELDON RD	664' N OF SHELDON RD	TYPE II - SLURRY SEAL	47,808	3

Subzone	Street Name	Begin Location	End Location	Anticipated Treatment	Area (sf)	Maint. Zone
67	E STOCKTON BLVD	690' N/O SHELDON RD	115' NORTH	TYPE II - SLURRY SEAL	3,220	3
67	E STOCKTON BLVD	664' N OF SHELDON RD	2105' S/O GENEVA POINTE DR	TYPE II - SLURRY SEAL	145,224	3
67	FERTELLI DR	ADELBERT WAY	DRAIS WAY	TYPE II - SLURRY SEAL	17,880	3
67	FERTELLI DR	POWER INN RD	DRAIS WY	TYPE II - SLURRY SEAL	8,680	3
67	GENEVA POINTE DR	E STOCKTON BLVD	AUBERRY DR	TYPE II - SLURRY SEAL	100,935	3
67	GLENCANNON WAY	HOLMAN DR	EAST END	TYPE II - SLURRY SEAL	13,598	3
67	HAWLEY WAY	SHELDON PLACE DR	AUBERRY DR	TYPE II - SLURRY SEAL	83,850	3
67	HOLMAN DR	GLENCANNON WAY	AUBERRY DR	TYPE II - SLURRY SEAL	8,268	3
67	KEEGAN WAY	HAWLEY WAY	AUBERRY DR	TYPE II - SLURRY SEAL	21,632	3
67	LEESBURG WAY	CHATTAN WAY	WILMARTH WAY	TYPE II - SLURRY SEAL	18,564	3
67	LYTON WAY	HAWLEY WAY (WEST)	HAWLEY WAY (EAST)	TYPE II - SLURRY SEAL	9,646	3
67	MCGRAY WAY	DRAIS WAY	ORCHARD PARK DR	CAPE SEAL	74,126	3
67	NEWBY WAY	CDS	PATMON DR	TYPE II - SLURRY SEAL	28,418	3
67	ORCHARD CREEK WAY	ORCHARD PARK DR	DRAIS WAY	TYPE II - SLURRY SEAL	26,078	3
67	ORCHARD PARK DR	MCGRAY WAY	POWER INN RD	CAPE SEAL	4,800	3
67	ORCHARD PARK DR	POWER INN RD	NEWBY WY	TYPE II - SLURRY SEAL	5,440	3
67	ORSAGE CT	MCGRAY WAY	CDS	TYPE II - SLURRY SEAL	7,975	3
67	PARK FRONT WAY	NEWBY WAY	ARDELLE WAY	TYPE II - SLURRY SEAL	15,106	3
67	PATMON DR	PARK FRONT WAY	GENEVA POINTE DR	TYPE II - SLURRY SEAL	18,694	3
67	RENDON CT	MCGRAY WAY	CDS	CAPE SEAL	7,611	3
67	SHELDON PLACE DR	EAST STOCKTON BLVD	HAWLEY WAY	TYPE II - SLURRY SEAL	18,200	3
67	SILVEY CT	DRAIS WAY	CDS	TYPE II - SLURRY SEAL	5,849	3
67	TOAD HOLLOW WAY	HAWLEY WAY	AUBERRY DR	TYPE II - SLURRY SEAL	21,840	3
67	WILMARTH WAY	ADELBERT WAY	HOLMAN DRIVE	TYPE II - SLURRY SEAL	23,140	3
67	WYANDOTTE CT	FERTELLI DRIVE	CDS	TYPE II - SLURRY SEAL	13,727	3
76	ALLISTER WAY	WEST CAMDEN DR	WEST CAMDEN DR	TYPE II - SLURRY SEAL	67,860	3
76	ASHWELL WAY	WEST CAMDEN DR (E)	WEST CAMDEN DR (W)	CAPE SEAL	28,860	3
76	BEAVER BROOK CT	WEST CAMDEN DR	CDS - SOUTH END	CAPE SEAL	14,449	3
76	CROWLEY WAY	WEST CAMDEN DR	WEST CAMDEN DR	TYPE II - SLURRY SEAL	30,810	3
76	DEADOR CT	SOUTH CAMDEN WAY	CDS - EAST END	TYPE II - SLURRY SEAL	7,357	3
76	FOLKSTOVER CT	ALLISTER WAY	SOUTH END	TYPE II - SLURRY SEAL	16,763	3
76	GLENBURY CT	WEST CAMDEN DR	CDS - NORTH END	CAPE SEAL	11,511	3
76	KINGSLYNN CT	ALLISTER WAY	CDS - NORTH END	TYPE II - SLURRY SEAL	11,771	3
76	LANGSHIRE CT	COPPERSTON WAY	CDS - SOUTH END	TYPE II - SLURRY SEAL	8,079	3

Subzone	Street Name	Begin Location	End Location	Anticipated Treatment	Area (sf)	Maint. Zone
76	ROYSTER CT	N. CAMDEN DR	CDS - WEST END	TYPE II - SLURRY SEAL	11,596	3
76	SOUTH CAMDEN WAY	WEST CAMDEN DR	WEST CAMDEN DR	TYPE II - SLURRY SEAL	51,000	3
76	WILMOT CT	ALLISTER WY	CDS - NORTH END	TYPE II - SLURRY SEAL	7,091	3
76	WIMBLEY CT	ASHMORE WY	CDS - END	TYPE II - SLURRY SEAL	9,639	3
79	ARMAGH CT	EMERALD VISTA DR	EAST END	CAPE SEAL	16,900	3
79	BLARNEY CT	DONEGAL BAY DR	CDS - SOUTH END	TYPE II - SLURRY SEAL	14,724	3
79	BRAY VISTA WAY	EMERALD VISTA DR	BLARNEY CT	TYPE II - SLURRY SEAL	20,663	3
79	CELERY CT	KELSEY DR	CDS - WEST END	CAPE SEAL	9,320	3
79	CHEER CT	RANCH PARK WAY	CDS - SOUTH END	TYPE II - SLURRY SEAL	9,594	3
79	CLING CT	RANCH PARK WAY	CDS - SOUTH END	TYPE II - SLURRY SEAL	11,985	3
79	COLTON AVE	ORTON ST	ELK GROVE BLVD	TYPE II - SLURRY SEAL	28,574	3
79	CONTEMPORARY CT	KELSEY DR	NORTH END	TYPE II - SLURRY SEAL	12,974	3
79	CULLEN CT	EMERALD VISTA DR	CDS - EAST END	TYPE II - SLURRY SEAL	17,168	3
79	DONEGAL BAY DR	EMERALD VISTA DR	SUPERB CIR	CAPE SEAL	33,444	3
79	ELBO CT	RANCH PARK WAY	EAST END	CAPE SEAL	7,341	3
79	FENTON CT	SHARKEY AVE	CDS - NORTH END	TYPE II - SLURRY SEAL	3,770	3
79	GREAT CT	KELSEY DR	CDS - WEST END	TYPE II - SLURRY SEAL	13,509	3
79	HELIX CT	EMERALD VISTA DR	CDS - EAST END	TYPE II - SLURRY SEAL	16,336	3
79	HUGO CT	WILLIAMSON DR	CDS - SOUTH END	CAPE SEAL	8,380	3
79	KELSEY DR	WILLIAMSON DR	ELK GROVE FLORIN RD	TYPE II - SLURRY SEAL	124,380	3
79	KIND CT	SUPERB CIR	SOUTH END	TYPE II - SLURRY SEAL	2,808	3
79	LORNA CT	KELSEY DR	CDS - WEST END	CAPE SEAL	9,775	3
79	MILO CT	KELSEY DR	CDS - WEST END	TYPE II - SLURRY SEAL	10,204	3
79	ON CT	RANCH PARK WAY	CDS - EAST END	CAPE SEAL	5,245	3
79	ORTON ST	WILLIAMSON DR	EAST END	TYPE II - SLURRY SEAL	18,720	3
79	RANCH PARK WAY	ON CT	KELSEY DR (SOUTH)	TYPE II - SLURRY SEAL	26,487	3
79	RANCH PARK WAY	KELSEY DR (NORTH)	ON CT	TYPE II - SLURRY SEAL	20,574	3
79	SECKEL CT	KELSEY DR	CDS - WEST END	TYPE II - SLURRY SEAL	12,362	3
79	SHARKEY AVE	RANCH PARK WY	ELK GROVE FLORIN RD	TYPE II - SLURRY SEAL	33,124	3
79	SKI CT	KELSEY DR	CDS - EAST END	CAPE SEAL	9,561	3
79	SKYDOME CT	SHARKEY AVE	CDS - NORTH END	TYPE II - SLURRY SEAL	7,643	3
79	SUPERB CIR	WILLIAMSON DR	WILLIAMSON DR	CAPE SEAL	40,170	3
79	SUPREME CT	SUPERB CIR	CDS - NORTH END	CAPE SEAL	6,612	3
79	THETFORD CT	EMERALD VISTA DR	CDS - EAST END	TYPE II - SLURRY SEAL	17,298	3

Subzone	Street Name	Begin Location	End Location	Anticipated Treatment	Area (sf)	Maint. Zone
79	TIPTON CT	EMERALD VISTA DR	CDS - EAST END	CAPE SEAL	16,284	3
79	WILLIAMSON DR	ELK GROVE BLVD	SUPERB CIR	TYPE II - SLURRY SEAL	92,086	3
80	AHMED AVE	AQUARIUS AVE	MINNIE CIR	CAPE SEAL	16,900	3
80	AQUARIUS AVE	EMERALD OAK DR	AHMED AVE	CAPE SEAL	36,426	3
80	CABRA CT	EMERALD OAK DR	WEST & NORTH ENDS	CAPE SEAL	20,280	3
80	CADURA CIR	ELK GROVE FLORIN RD	CADURA CIR	TYPE II - SLURRY SEAL	27,300	3
80	ELK CREEK CT	ELK RIDGE WAY	CDS - EAST END	CAPE SEAL	10,003	3
80	ELK RIDGE WAY	EMERALD OAK DR	ELK GROVE BLVD	CAPE SEAL	101,626	3
80	EMERALD OAK DR	ELK GROVE BLVD	VALLEY OAK LN	TYPE II - SLURRY SEAL	112,224	3
80	GEMSTONE CT	EMERALD OAK DR	CDS - EAST END	TYPE II - SLURRY SEAL	14,360	3
80	JADESTONE CT	EMERALD OAK DR	EAST END	TYPE II - SLURRY SEAL	14,360	3
80	KILKENNY CT	EMERALD OAK DR	CDS - EAST END	CAPE SEAL	18,494	3
80	LEO VIRGO CT	EMERALD OAK DR	CDS - EAST END	CAPE SEAL	18,442	3
80	LODESTONE CIR	EMERALD OAK DR	EMERALD OAK DR	TYPE II - SLURRY SEAL	57,044	3
80	MELROSE AVE	ELK GROVE BLVD	CDS - SOUTH END	TYPE II - SLURRY SEAL	37,786	3
80	MINNIE CIR	VALLEY OAK LN	VALLEY OAK LN	TYPE II - SLURRY SEAL	33,098	3
80	MOHAMED CIR	ELK GROVE FLORIN RD	MOHAMED CIR	CAPE SEAL	55,440	3
80	OCONNELL CT	EMERALD OAK DR	CDS - SOUTH END	CAPE SEAL	20,340	3
80	OMAR CT	AHMED AVE	CDS - WEST END	CAPE SEAL	7,782	3
80	RUBYSTONE CT	EMERALD OAK DR	CDS	CAPE SEAL	14,308	3
80	SANTA RIDGE CIR	EMERALD OAK DR	EMERALD OAK DR	CAPE SEAL	52,494	3
80	SAPPHIRE CT	EMERALD OAK DR	EAST END	TYPE II - SLURRY SEAL	13,843	3
80	SOUTHSIDE AVE	ELK GROVE FLORIN RD	WEST END	CAPE SEAL	18,950	3
83	AUBREY CT	HERITAGE HILL DR	CDS	TYPE II - SLURRY SEAL	9,483	3
83	BAMARCIA DR	SHELDON RD	NORTH END	TYPE II - SLURRY SEAL	66,641	3
83	BANTON CIR	HERITAGE HILL DR	HERITAGE HILL DR	CAPE SEAL	46,670	3
83	BANTON CT	HERITAGE HILL DR	CDS	CAPE SEAL	4,576	3
83	BOSTON IVY CT	HARVEST HILL WAY	CDS	TYPE II - SLURRY SEAL	3,213	3
83	BRISKIN DR	SHELDON RD	CDS - NORTH END	TYPE II - SLURRY SEAL	39,569	3
83	CLARION POINT CT	MISSION FALLS CIR	CDS	CAPE SEAL	8,241	3
83	DELEON CT	BRISKIN DR	WEST END	CAPE SEAL	35,638	3
83	DERWOOD CT	TILLANDER WAY	CDS	CAPE SEAL	10,003	3
83	DEVON CREST WAY	BROWN RD	HERITAGE HILL DR	CAPE SEAL	22,516	3
83	DUPREE CT	HERITAGE HILL DR	CDS	TYPE II - SLURRY SEAL	9,561	3

Subzone	Street Name	Begin Location	End Location	Anticipated Treatment	Area (sf)	Maint. Zone
83	EASTPOINTE CT	DEVON CREST WAY	CDS	CAPE SEAL	15,827	3
83	EL CIELITO CT	MISSION FALLS CIR	CDS	TYPE II - SLURRY SEAL	2,548	3
83	ELDERFLOWER CT	BROWN RD	CDS	TYPE II - SLURRY SEAL	4,108	3
83	FOUR SEASONS DR	ELK GROVE FLORIN RD	HERITAGE HILL DR	TYPE II - SLURRY SEAL	77,364	3
83	FOUR SEASONS DR	HERITAGE HILL DR	BROWN RD	TYPE II - SLURRY SEAL	49,968	3
83	GUILDHALL CT	HERITAGE HILL DR	CDS	TYPE II - SLURRY SEAL	7,712	3
83	HARVEST HILL WAY	FOUR SEASONS DR	HERITAGE HILL DR	TYPE II - SLURRY SEAL	101,088	3
83	HERITAGE HILL DR	ELK GROVE FLORIN RD	BROWN RD	TYPE II - SLURRY SEAL	178,596	3
83	IRISH MOSS CT	HARVEST HILL WAY	CDS	TYPE II - SLURRY SEAL	12,609	3
83	KAINOA	KEILANA CT	END	TYPE II - SLURRY SEAL	2,600	3
83	KEILANA CT	KAINOA WAY	WEST END	TYPE II - SLURRY SEAL	9,680	3
83	KEILANA WY	PURCELL WAY	KAINOA WAY	TYPE II - SLURRY SEAL	12,420	3
83	KERSH CT	FOUR SEASONS DR	CDS	TYPE II - SLURRY SEAL	7,117	3
83	KILAR CT	FOUR SEASONS DR	CDS	TYPE II - SLURRY SEAL	11,823	3
83	LELAND OAKS CT	DEVON CREST WAY	CDS	CAPE SEAL	6,291	3
83	LUPONE CT	WHARTON WAY	CDS	CAPE SEAL	9,977	3
83	MILSAP CT	TILLANDER WAY	CDS	TYPE II - SLURRY SEAL	4,056	3
83	MISSION FALLS CIR	BROWN RD	BROWN RD	TYPE II - SLURRY SEAL	39,780	3
83	MISTY CT	FOUR SEASONS DR	CDS	TYPE II - SLURRY SEAL	6,155	3
83	MOSELY CT	FOUR SEASONS DR	CDS	TYPE II - SLURRY SEAL	9,385	3
83	ORISON CT	HERITAGE HILL DR	CDS	CAPE SEAL	12,291	3
83	PERIWINKLE CIR	HARVEST HILL WAY	HARVEST HILL WAY	TYPE II - SLURRY SEAL	19,240	3
83	PURCELL WAY	HERITAGE HILL DR	Keilana Way	TYPE II - SLURRY SEAL	8,840	3
83	PURCELL WAY	KEILANA WAY	END	TYPE II - SLURRY SEAL	3,536	3
83	QUIET DAWN CT	HARVEST HILL WAY	CDS	CAPE SEAL	3,094	3
83	RUBIA DR	SHELDON RD	WATERMAN RD	TYPE II - SLURRY SEAL	101,940	3
83	SCOTS PINE CT	FOUR SEASONS DRIVE	CDS	TYPE II - SLURRY SEAL	6,727	3
83	SHORE PINE CT	HARVEST HILL WY	CDS	TYPE II - SLURRY SEAL	7,741	3
83	TARATA PL	HARVEST HILL WAY	CDS	TYPE II - SLURRY SEAL	5,745	3
83	TILLANDER WAY	FOUR SEASONS DR	HERITAGE HILL DR	TYPE II - SLURRY SEAL	33,417	3
83	WHARTON WAY	FOUR SEASONS DRIVE	HARVEST HILL WAY	TYPE II - SLURRY SEAL	31,200	3
99	AMETRINE CT	RIDGEROCK DR	CDS	TYPE II - SLURRY SEAL	8,450	3
99	ANNIKA CT	ERALISE WAY	CDS	TYPE II - SLURRY SEAL	6,811	3
99	ANTON OAKS WAY	HERON POINT CT	BOVILL DR	TYPE II - SLURRY SEAL	8,892	3

Subzone	Street Name	Begin Location	End Location	Anticipated Treatment	Area (sf)	Maint. Zone
99	APPLE MILL DR	BOVILL DR	ELK GROVE BLVD	TYPE II - SLURRY SEAL	36,162	3
99	ARBON CT	HAGERMAN DR	CDS	TYPE II - SLURRY SEAL	6,473	3
99	BOVILL DR	RED SPRUCE WAY	MAINLINE DR	TYPE II - SLURRY SEAL	52,272	3
99	BOVILL DR	APPLE MILL DR	RED SPRUCE WAY	TYPE II - SLURRY SEAL	39,600	3
99	BOVILL DR	ROSE POINT CT	APPLE MILL DR	TYPE II - SLURRY SEAL	27,324	3
99	CAMIE CT	ERALISE WAY	CDS	TYPE II - SLURRY SEAL	7,669	3
99	CANTABRIA CT	CONDA WAY	CDS	TYPE II - SLURRY SEAL	8,683	3
99	CHROME CT	CONDA WAY	CDS	TYPE II - SLURRY SEAL	3,666	3
99	CONDA WAY	NORDMAN WAY	GRAPHITE WAY	TYPE II - SLURRY SEAL	64,610	3
99	DAISY FIELD WAY	ANTON OAKS WAY	GRASMEER WAY	TYPE II - SLURRY SEAL	12,896	3
99	ERALISE WAY	BOVILL DR	NORDMAN WAY	TYPE II - SLURRY SEAL	21,294	3
99	FLAME TOKAY WAY	BOVILL DR	ELK GROVE BLVD	TYPE II - SLURRY SEAL	12,870	3
99	GRAPHITE CT	CONDA WY	CDS	CAPE SEAL	7,696	3
99	GRAPHITE WAY	CONDA WAY	NORDMAN WAY	TYPE II - SLURRY SEAL	18,356	3
99	GRASMEER WAY	HAGERMAN DR	BOVILL DR	TYPE II - SLURRY SEAL	35,906	3
99	HAGERMAN DR	ELK GROVE BLVD	CONDA WAY	TYPE II - SLURRY SEAL	21,504	3
99	HALLI WAY	NORDMAN WAY	CONDA WAY	TYPE II - SLURRY SEAL	16,978	3
99	HELENITE CT	RIDGEROCK DR	CDS	TYPE II - SLURRY SEAL	8,736	3
99	HERON POINT CT	DAISY FIELD WAY	CDS	TYPE II - SLURRY SEAL	8,314	3
99	KUNZITE CT	MORGANITE WAY	CDS	TYPE II - SLURRY SEAL	8,729	3
99	LAZULITE CT	RIDGEROCK DR	CDS	TYPE II - SLURRY SEAL	7,280	3
99	MAINLINE DR	RIDGEROCK DR	NORDMAN WAY	TYPE II - SLURRY SEAL	31,104	3
99	MAINLINE DR	58' W BOVILL DR	RIDGEROCK DR	TYPE II - SLURRY SEAL	17,100	3
99	MAINLINE DR	NORDMAN WAY	ELK GROVE BLVD	TYPE II - SLURRY SEAL	42,768	3
99	MARBELLA CT	BOVILL DR	CDS	CAPE SEAL	9,490	3
99	MECEM CT	RIVAGE WAY	CDS	TYPE II - SLURRY SEAL	5,901	3
99	MINDOKA WAY	CONDA WAY	BOVILL DR	TYPE II - SLURRY SEAL	14,430	3
99	MORGANITE WAY	RIDGEROCK DR	NORDMAN WAY	TYPE II - SLURRY SEAL	26,546	3
99	NORDMAN CT	MORGANITE WAY	CDS	TYPE II - SLURRY SEAL	9,853	3
99	NORDMAN WAY	BOVILL DR	MAINLINE DR	TYPE II - SLURRY SEAL	43,108	3
99	NORDMAN WAY	MAINLINE DR	MORGANITE WAY	TYPE II - SLURRY SEAL	15,990	3
99	PALAZZO CT	BOVILL DR	CDS	TYPE II - SLURRY SEAL	10,347	3
99	PEWTER CT	MAINLINE DR	CDS	TYPE II - SLURRY SEAL	6,136	3
99	RIDGEROCK DR	MAINLINE DR	BRADSHAW RD	CAPE SEAL	55,473	3

Subzone	Street Name	Begin Location	End Location	Anticipated Treatment	Area (sf)	Maint. Zone
99	RIVAGE WAY	CONDA WY	HALLI WY	TYPE II - SLURRY SEAL	21,008	3
99	ROSE POINT CT	BOVILL DR	CDS	CAPE SEAL	3,484	3
99	RUBELLITE CT	MORGANITE WAY	CDS	TYPE II - SLURRY SEAL	7,098	3
99	SAREN CT	NORDMAN WY	CDS	TYPE II - SLURRY SEAL	8,007	3
99	SHALE CT	GRAPHITE WAY	CDS	CAPE SEAL	9,977	3
99	TESSARA CT	CONDA WY	CDS	TYPE II - SLURRY SEAL	10,737	3
105	BANDO CT	SHELDON PARK WAY	CDS	TYPE II - SLURRY SEAL	7,091	3
105	BRAHMA WAY	HALFWAY RD	CDS	CAPE SEAL	79,416	3
105	BRANGUS CT	BRAHMA WAY	CDS	TYPE II - SLURRY SEAL	14,189	3
105	HALFWAY RD	EXCELSIOR RD	PAVEMENT WIDTH CHANGE	TYPE II - SLURRY SEAL	65,450	3
105	HALFWAY RD	PAVEMENT WIDTH CHANGE	POPPYSEED LN	TYPE II - SLURRY SEAL	27,888	3
105	SHELDON PARK WAY	EXCELSIOR RD	BRAHMA WY	CAPE SEAL	46,280	3

**EXHIBIT B
STREETS LIST FOR WPR026**

Subzone	Street Name	Begin Location	End Location	Anticipated Treatment	Area (sf)	Maint. Zone
0	BRUCEVILLE RD	BIG HORN BLVD	SHELDON RD	TYPE II - MICROSURFACING	79,141	6
0	BRUCEVILLE RD	SHELDON RD	BIG HORN BLVD	TYPE II - MICROSURFACING	79,141	6
1	HARBOUR POINT DR	LAGUNA BLVD	KAUSEN DR	TYPE II SLURRY SEAL	24,150	0
1	HIGH TECH CT	LAGUNA BLVD	CDS	TYPE II SLURRY SEAL	34,224	0
1	KAUSEN DR	HARBOUR POINT DR	CDS	TYPE II - MICROSURFACING	24,451	0
1	LAGUNA MAIN ST	NORTH END	LAGUNA BLVD	TYPE II SLURRY SEAL	21,825	0
2	BASTONA DR	HARBOUR POINT DR	BASTONA DR	TYPE II - MICROSURFACING	112,536	0
2	CANMOOR CIR	GALEN DR	GALEN DR	TYPE II SLURRY SEAL	36,790	0
2	CERMAK WAY	YARNELL WAY	LA TONIS WAY	TYPE II SLURRY SEAL	20,410	0
2	GALEN DR	YARNELL WAY	HARBOUR POINT DR	TYPE II SLURRY SEAL	27,092	0
2	GALEN DR	HARBOUR POINT DR	BABSON DR	TYPE II SLURRY SEAL	16,642	0
2	HARBOUR POINT DR	LAGUNA BLVD	ELK GROVE BLVD	TYPE II SLURRY SEAL	483,648	0
2	HEGER WAY	YARNELL WAY	LA TONIS WAY	TYPE II SLURRY SEAL	20,488	0
2	HERBON WAY	BASTONA DR	BASTONA DR	TYPE II - MICROSURFACING	20,254	0
2	KLAGGE CT	LONGPORT CT	CDS	TYPE II - MICROSURFACING	24,602	0
2	LA TONIS WAY	BASTONA DR	CANMOOR CIR	TYPE II SLURRY SEAL	24,440	0
2	LONGPORT CT	HARBOUR POINT DR	CDS	TYPE II - MICROSURFACING	32,062	0
2	MARITIME DR	N of HARBOUR POINT DR	S of HARBOUR POINT DR	TYPE II SLURRY SEAL	125,784	0
2	OCEAN POINT WAY	MARITIME DR	SEA CLIFF WAY	TYPE II SLURRY SEAL	8,502	0
2	SANDY BEACH WAY	MARITIME DR	SEA CLIFF WAY	TYPE II SLURRY SEAL	11,492	0
2	SEA CLIFF CT	OCEAN POINT WAY	CDS	TYPE II SLURRY SEAL	7,982	0
2	SEA CLIFF WAY	MARITIME DR	OCEAN POINT WAY	TYPE II - MICROSURFACING	93,028	0
24	ACROPOLIS ST	PASEO DEL SOL WAY	LAGUNA PARK DR	TYPE II SLURRY SEAL	24,776	2
24	ADELANTE CT	PASEO DEL SOL WAY	CDS-SOUTH END	TYPE II - MICROSURFACING	8,632	2
24	CARTERA CT	PASEO DEL SOL WAY	CDS-WEST END	CAPE SEAL	8,339	2
24	CELESTE CT	PASEO DEL SOL WAY	CDS-EAST END	CAPE SEAL	11,823	2
24	FUEGO WAY	PASEO DEL SOL WAY	PASEO DEL SOL WAY	CAPE SEAL	27,092	2
24	GRASSY KNOLL WAY	LAGUNA PARK DR	LAGUNA VALE WAY	TYPE II SLURRY SEAL	13,780	2
24	GUILLERMINA CT	ACROPOLIS ST	CDS	TYPE II SLURRY SEAL	17,127	2
24	LAGUNA GLEN DR	LAGUNA PARK DR	LAGUNA VILLA WAY	TYPE II - MICROSURFACING	12,341	2
24	LAGUNA KNOLL CT	LAGUNA TRAIL WAY	CDS-SOUTH END	TYPE II SLURRY SEAL	5,657	2
24	LAGUNA PARK DR	LAGUNA BLVD	LAGUNA BLVD	TYPE II - MICROSURFACING	287,584	2
24	LAGUNA SHORE WAY	LAGUNA VILLA WAY (W)	LAGUNA VILLA WAY (E)	TYPE II - MICROSURFACING	27,066	2
24	LAGUNA TRAIL WAY	LAGUNA VILLA WAY (S)	LAGUNA VILLA WAY (N)	CAPE SEAL	31,642	2
24	LAGUNA VALE WAY	LAGUNA PARK DR	OTTER CREEK WAY	CAPE SEAL	53,612	2
24	LAGUNA VILLA WAY	LAGUNA PARK DR	LAGUNA VILLA WAY	TYPE II SLURRY SEAL	117,666	2
24	MARSHHAWK CT	OTTER CREEK WAY	CDS-WEST END	TYPE II - MICROSURFACING	11,251	2
24	OTTER CREEK WAY	LAGUNA PARK DR	LAGUNA VALE WY	TYPE II SLURRY SEAL	10,302	2

24	PASEO DEL SOL WAY	ACROPOLIS ST (SOUTH)	ACROPOLIS ST (NORTH)	TYPE II - MICROSURFACING	110,994	2
24	PRIMERA CT	PASEO DEL SOL WY	CDS-SOUTH END	CAPE SEAL	9,353	2
24	RANCHO LAGUNA DR	LAGUNA PARK DR	PASEO DEL SOL WY	TYPE II SLURRY SEAL	23,040	2
24	SPARROW HAWK CT	LAGUNA PARK DR	CDS-EAST END	TYPE II - MICROSURFACING	9,765	2
24	TERRAZA CT	FUEGO WY	CDS-SOUTH END	TYPE II - MICROSURFACING	10,445	2
33	ADELINE PL	AUTUMN SAGE WAY	CDS	TYPE II SLURRY SEAL	5,687	4
33	AUTUMN SAGE WAY	ORCHID RANCH WAY	GOLD POPPY WAY	TYPE II SLURRY SEAL	53,482	4
33	BLOSSOM RIDGE DR	FRANKLIN BLVD	WHITELOCK PKWY	TYPE II SLURRY SEAL	94,716	4
33	BLOSSOM RANCH DR	BLOSSOM RIDGE DR	PERCHERON DR	TYPE II SLURRY SEAL	39,988	4
33	BLUE LUPINE PL	GOLD POPPY WAY	CDS	TYPE II SLURRY SEAL	10,783	4
33	CAMPOLINA CT	LUSITANO WAY	CDS	TYPE II SLURRY SEAL	4,498	4
33	CRIOLLO CT	HAFLINGER WAY	END	TYPE II SLURRY SEAL	6,572	4
33	DARTMOOR CT	HAFLINGER WAY	CDS	TYPE II SLURRY SEAL	3,900	4
33	DARTMOOR WAY	PERCHERON DR	HAFLINGER WAY	TYPE II SLURRY SEAL	31,538	4
33	DUTCH IRIS CT	IRIS SPRING WAY	SE CDS	TYPE II SLURRY SEAL	6,644	4
33	FERN VALLEY WAY	SPRING VIEW WAY	BELLATERRA DR	TYPE II SLURRY SEAL	5,950	4
33	FIRETHORN WAY	AUTUMN SAGE WAY	ORCHID RANCH WAY	TYPE II SLURRY SEAL	23,114	4
33	GLORIOSA CT	AUTUMN SAGE WAY	CDS	TYPE II SLURRY SEAL	8,963	4
33	GOLD POPPY WAY	FIRETHORN WAY	BELLATERRA DR	TYPE II SLURRY SEAL	15,080	4
33	GOLD AUTUMN WAY	BLOSSOM RIDGE DR	SPRING VIEW WAY	TYPE II SLURRY SEAL	24,446	4
33	HAFLINGER WAY	DARTMOOR WAY	BLOSSOM RANCH DR (SOUTH)	TYPE II SLURRY SEAL	50,440	4
33	IRIS MEADOW WAY	BLOSSOM RANCH DR	SPRING VIEW WAY	TYPE II SLURRY SEAL	22,620	4
33	IRIS SPRING WAY	IRIS MEADOW WAY	BLOSSOM RANCH DR	TYPE II SLURRY SEAL	28,515	4
33	JUTLAND CT	PERCHERON DR	CDS	TYPE II SLURRY SEAL	5,154	4
33	LILAC BLOSSOM PL	IRIS SPRING WAY	CDS	TYPE II SLURRY SEAL	8,079	4
33	LUSITANO WAY	PERCHERON DR	DARTMOOR WAY	TYPE II SLURRY SEAL	18,200	4
33	NORIKER DR	FRANKLIN BLVD	PERCHERON DR	TYPE II SLURRY SEAL	36,360	4
33	ORCHID RANCH WAY	BLOSSOM RIDGE DR	ORCHID RANCH CT	TYPE II SLURRY SEAL	23,868	4
33	ORCHID RANCH CT	FIRETHORN WAY	CDS	TYPE II SLURRY SEAL	5,096	4
33	ORCHID RANCH CT	ORCHID RANCH WAY	CDS	TYPE II SLURRY SEAL	7,689	4
33	ORCHID RANCH WAY	FIRETHORN WAY	BLOSSOM RIDGE DR	TYPE II SLURRY SEAL	23,712	4
33	PERCHERON DR	FRANKLIN BLVD	NORIKER DR	TYPE II SLURRY SEAL	58,040	4
33	PERCHERON DR	NORIKER DR	BLOSSOM RANCH DR	TYPE II SLURRY SEAL	23,125	4
33	PERCHERON DR	BLOSSOM RANCH DR	BLOSSOM RIDGE DR	TYPE II SLURRY SEAL	26,566	4
33	ROSE BLOSSOM PL	AUTUMN SAGE WAY	CDS	TYPE II SLURRY SEAL	5,297	4
33	ROSEWALK WAY	ORCHID RANCH WY	SPRING VIEW WY	TYPE II SLURRY SEAL	5,382	4
33	SIENNA CT	GOLD POPPY WAY	CDS	TYPE II SLURRY SEAL	5,096	4
33	SPRING BLOSSOM PL	IRIS MEADOW WY	CDS	TYPE II SLURRY SEAL	6,909	4
33	SPRING VIEW WAY	BLOSSOM RANCH DR (EAST)	BLOSSOM RANCH DR (WEST)	TYPE II SLURRY SEAL	70,616	4
33	TARPAN CT	WOOD LILY WY	CDS	TYPE II SLURRY SEAL	6,708	4

33	WELERA WAY	BLOSSOM RANCH DR	HAFLINGER WY	TYPE II SLURRY SEAL	14,872	4
33	WHITE ASTER PL	SPRING VIEW WY	CDS	TYPE II SLURRY SEAL	6,545	4
33	WILD SIENNA CT	IRIS MEADOW WY	CDS	TYPE II SLURRY SEAL	6,415	4
33	WILD MEADOW PL	SPRING VIEW WY	CDS	TYPE II SLURRY SEAL	6,292	4
33	WOOD LILY WAY	BLOSSOM RIDGE DR	BLOSSOM RANCH DR	TYPE II SLURRY SEAL	30,914	4
44	ALDINGER WAY	JILSON WAY	JILSON WAY	TYPE II SLURRY SEAL	15,912	1
44	AMYJAN CT	COOP DR	CDS	TYPE II SLURRY SEAL	8,996	1
44	ATKINS DR	MCLEAN DR	HIRSCH CIR	TYPE II SLURRY SEAL	23,421	1
44	BATOON CT	COOP DR	CDS	TYPE II SLURRY SEAL	7,280	1
44	BECKLEY WAY	GILLIAM DR	DORCEY DR	TYPE II SLURRY SEAL	39,130	1
44	BOLO CT	COOP DR	CDS	TYPE II SLURRY SEAL	10,270	1
44	BORCE CT	COOP DR	CDS	TYPE II SLURRY SEAL	3,198	1
44	BRIAN KELLY WAY	CLAIRINA WAY	CLAIRINA WAY	TYPE II SLURRY SEAL	22,126	1
44	CLAIRINA WAY	FRANKLIN HIGH RD	MCLEAN DR	TYPE II SLURRY SEAL	35,126	1
44	CLAUDIED WAY	DORCEY DR	COOP DR	TYPE II SLURRY SEAL	23,972	1
44	COOP DR	BILBY RD	FRANKLIN HIGH RD	TYPE II SLURRY SEAL	138,600	1
44	DANICHRIS WAY	MATINA DR	COOP DR	TYPE II SLURRY SEAL	27,144	1
44	DORCEY DR	GILLIAM DR	CLAUDIED WAY	TYPE II SLURRY SEAL	28,320	1
44	DORCEY DR	CLAUDIED WAY	COOP DR	TYPE II SLURRY SEAL	21,888	1
44	GILLIAM DR	MCLEAN DR	SHOECH WAY	TYPE II SLURRY SEAL	44,820	1
44	GILLIAM DR	SHOECH WAY	BILBY RD	TYPE II SLURRY SEAL	86,652	1
44	HALAS CT	LAVELLI WAY	CDS	TYPE II SLURRY SEAL	3,796	1
44	HIRSCH CIR	SWANN WAY	LOFTON WAY	TYPE II SLURRY SEAL	47,476	1
44	JEFRON CT	MATINA DR	CDS	TYPE II SLURRY SEAL	1,820	1
44	JILSON WAY	GILLIAM DR	GILLIAM DR	TYPE II SLURRY SEAL	48,646	1
44	KUNGSTING WAY	GILLIAM DR	BECKLEY WAY	TYPE II SLURRY SEAL	19,032	1
44	LAVELLI WAY	MCLEAN DR	HIRSCH CIR	TYPE II SLURRY SEAL	15,002	1
44	LOFTON CT	HIRSCH CIR	CDS	TYPE II SLURRY SEAL	6,162	1
44	LOFTON WAY	MCLEAN DR	HIRSCH CIR	TYPE II SLURRY SEAL	20,670	1
44	LOTUS POND WAY	GILLIAM DR	MCLEAN DR	TYPE II SLURRY SEAL	20,332	1
44	LUTTIG CT	GILLIAM DR	CDS	TYPE II SLURRY SEAL	2,496	1
44	MARIOLYN WAY	JILSON WAY	COOP DR	TYPE II SLURRY SEAL	18,642	1
44	MATINA DR	GILLIAM DR	COOP DR	TYPE II SLURRY SEAL	56,772	1
44	NECTAR CIR	GILLIAM DR	GILLIAM DR	TYPE II SLURRY SEAL	38,064	1
44	ROWSER WAY	MARIOLYN WY	COOP DR	TYPE II SLURRY SEAL	18,330	1
44	SWANN WAY	MCLEAN DR	HIRSCH CIR	TYPE II SLURRY SEAL	21,762	1
50	LEWIS STEIN RD	SHELDON RD	W. STOCKTON BLVD	TYPE II - MICROSURFACING	83,940	2
50	W. STOCKTON BLVD	DUNISCH RD	LEWIS STEIN RD	TYPE II - MICROSURFACING	222,075	2
84	ARMARIA CT	SHELDON RD	CDS - SOUTH END	TYPE II SLURRY SEAL	39,364	3
84	BOBWHITE CT	QUAIL TERRACE WAY	CDS	TYPE II SLURRY SEAL	12,297	3

84	COUNTRY HILL DR	SHELDON RD	SOUTH END	TYPE II SLURRY SEAL	39,300	3
84	COVEY CT	QUAIL COVE DR	CDS	TYPE II SLURRY SEAL	7,383	3
84	QUAIL TERRACE CT	QUAIL FEATHER WY	CDS	TYPE II SLURRY SEAL	9,308	3
84	QUAIL BROOK CIR	QUAIL COVE DR	QUAIL COVE DR	TYPE II SLURRY SEAL	33,800	3
84	QUAIL LEAF CT	QUAIL COVE DR	CDS	TYPE II SLURRY SEAL	6,812	3
84	QUAIL COVE DR	BOND RD	BOND RD	TYPE II SLURRY SEAL	125,532	3
84	QUAIL CREST WAY	QUAIL TERRACE WY	DEAD END	TYPE II SLURRY SEAL	3,016	3
84	QUAIL FEATHER WAY	QUAIL COVE DR	QUAIL TERRACE WY	TYPE II SLURRY SEAL	14,690	3
84	QUAIL KNOLL CT	QUAIL BROOK CIR	CDS	TYPE II SLURRY SEAL	5,278	3
84	QUAIL SONG CT	QUAIL COVE DR	CDS	TYPE II SLURRY SEAL	7,747	3
84	QUAIL TERRACE WAY	QUAIL COVE DR	QUAIL FEATHER WAY	TYPE II SLURRY SEAL	35,542	3
84	QUAIL TREE CT	QUAIL TERRACE WY	CDS	TYPE II SLURRY SEAL	12,245	3
84	ROYAL VIEW CT	SHELDON RD	CDS - SOUTH END	TYPE II SLURRY SEAL	30,306	3
84	SAINT ANTHONY CT	SHELDON RD	CDS - SOUTH END	TYPE II SLURRY SEAL	41,060	3
84	SAINT JUDE CT	SHELDON RD	CDS - SOUTH END	TYPE II - MICROSURFACING	39,469	3
84	SCENIC ELK CT	SHELDON RD	CDS - SOUTH END	TYPE II SLURRY SEAL	32,363	3
85	2ND AVE	POLHEMUS DR	ELK GROVE BLVD	CAPE SEAL	20,046	3
85	2ND AVE	ELK GROVE FLORIN RD	MAZATLAN WAY (S INTSCT)	TYPE II SLURRY SEAL	54,660	3
85	ACAPULCO WAY	POLHEMUS DR	SECOND AVE	TYPE II SLURRY SEAL	21,450	3
85	AIZENBERG CIR	HALVERSON DR	AIZENBERG CIR	TYPE II SLURRY SEAL	55,512	3
85	AIZENBERG CIR	HALVERSON DR	HALVERSON DR	TYPE II SLURRY SEAL	39,371	3
85	CAMADA CT	LA HAYA DR	CDS - NORTH END	TYPE II SLURRY SEAL	21,361	3
85	CHALMERS CT	CAMADA CT	CDS - EAST END	TYPE II SLURRY SEAL	14,984	3
85	DURANGO WAY	SIERRA ST	MAZATLAN WAY	TYPE II SLURRY SEAL	38,440	3
85	FRONTAGE-ELK GROVE FLORIN RD	SIERRA ST	2ND AVE	TYPE II - MICROSURFACING	26,268	3
85	FRONTAGE-ELK GROVE FLORIN RD	2ND AVE	NORTH END	CAPE SEAL	19,932	3
85	GLORIETA CT	POLHEMUS DR	CDS - WEST END	TYPE II SLURRY SEAL	7,440	3
85	HALVERSON DR	ELK GROVE FLORIN RD	AIZENBERG CIR	TYPE II SLURRY SEAL	6,336	3
85	HIGH STREET	2ND AVE	POLHEMUS DR	TYPE II SLURRY SEAL	3,960	3
85	LA DIANA CT	POLHEMUS DR	CDS - WEST END	TYPE II SLURRY SEAL	7,804	3
85	LA HAYA DR	ELK GROVE FLORIN RD	CAMADA CT	TYPE II SLURRY SEAL	22,500	3
85	LAGUNA VISTA CT	CAMADA CT	CDS - EAST END	TYPE II SLURRY SEAL	9,951	3
85	MARY ELLEN WAY	LA HAYA DR	ACAPULCO WAY	TYPE II SLURRY SEAL	23,842	3
85	MAZATLAN WAY	POLHEMUS DR	POLHEMUS DR	TYPE II SLURRY SEAL	44,280	3
85	NUT TREE CT	POLHEMUS DR	NORTH END	TYPE II SLURRY SEAL	7,072	3
85	POLHEMUS DR	ELK GROVE FLORIN RD/FRONTAGE	DURANGO WY	TYPE II SLURRY SEAL	97,916	3
85	POLHEMUS DR	2ND AVE	DURANGO WAY	TYPE II SLURRY SEAL	26,496	3
85	QUAYMAS CT	POLHEMUS DR	CDS - SOUTH END	TYPE II - MICROSURFACING	11,578	3
85	RANCHO GRANDE CT	ELK GROVE FLORIN RD	CDS - SOUTH END	CAPE SEAL	18,661	3
85	SARA ST	POLHEMUS DR	SIERRA ST	TYPE II SLURRY SEAL	53,872	3

85	SIERRA ST	ELK GROVE FLORIN RD	SECOND AVE	TYPE II SLURRY SEAL	32,240	3
88	ADAMS ST	ELK GROVE BLVD	TRUMAN ST	TYPE II - MICROSURFACING	13,234	3
88	DONTREE WAY	PARKTREE WAY	ELKTREE WAY	TYPE II SLURRY SEAL	25,506	3
88	EL CARRILO CT	EMERALD PARK DR	CDS	TYPE II SLURRY SEAL	15,140	3
88	EL MEASA CT	EMERALD PARK DR	CDS	TYPE II SLURRY SEAL	13,970	3
88	EL MIRADOR DR	EL ORO PLAZA DR (W)	EL ORO PLAZA DR (S)	TYPE II SLURRY SEAL	37,980	3
88	EL ORO PLAZA DR	EMERALD PARK DR (NORTH)	EMERALD PARK DR (SOUTH)	TYPE II SLURRY SEAL	63,104	3
88	EL ORO PLAZA DR	EMERALD PARK DR (SOUTH)	CDS	TYPE II SLURRY SEAL	14,014	3
88	EL PATIO CT	EMERALD PARK DR	CDS	TYPE II SLURRY SEAL	11,916	3
88	ELKTREE WAY	SOUTH END	PLAZA PARK DR	TYPE II SLURRY SEAL	13,026	3
88	EMERALD PARK DR	ELK GROVE FLORIN RD	WALNUT AVE	CAPE SEAL	56,070	3
88	EMERALD PARK DR	WALNUT AVE	AMENITY CIR	TYPE II SLURRY SEAL	74,130	3
88	EVA AVE	KAMARI ST	GAGE ST	CAPE SEAL	17,420	3
88	GAGE ST	ELK GROVE BLVD	CDS - SOUTH END	CAPE SEAL	22,473	3
88	GROVE ST	GAGE ST	EAST END	CAPE SEAL	28,942	3
88	GROVETREE WAY	PARKTREE WAY	ELKTREE WAY	TYPE II SLURRY SEAL	25,506	3
88	KAMARI ST	TRUMAN ST	EVA AVE	TYPE II - MICROSURFACING	8,424	3
88	LA NUEZ DR	GROVE ST	EMERALD PARK DR	TYPE II SLURRY SEAL	40,263	3
88	LA VALENCIA CT	LA NUEZ DR	CDS	TYPE II SLURRY SEAL	13,528	3
88	PARKTREE WAY	PLAZA PARK DR	EAST END	TYPE II SLURRY SEAL	31,200	3
88	PLAZA PARK DR	ELK GROVE FLORIN RD	EMERALD PARK DR	TYPE II SLURRY SEAL	53,909	3
88	PLAZA PARK DR	EMERALD PARK DR (N)	EMERALD PARK DR (S)	TYPE II SLURRY SEAL	41,886	3
88	PLAZA PARK DR	EMERALD PARK DR	CDS	TYPE II SLURRY SEAL	8,476	3
88	TRUMAN ST	KAMARI ST	GAGE ST	TYPE II - MICROSURFACING	15,571	3
88	WALNUT AVE	EMERALD PARK DR	ELK GROVE BLVD	CAPE SEAL	33,280	3
90	AMENITY CIR	EMERALD PARK DR	EMERALD PARK DR	TYPE II SLURRY SEAL	22,230	3
90	BALLINA CT	TRALEE WAY	CDS	TYPE II SLURRY SEAL	9,601	3
90	CLANCYS CT	TRALEE WAY	CDS - WEST END	TYPE II SLURRY SEAL	15,359	3
90	COUNTRY OAK CT	LISMORE DR	CDS	TYPE II SLURRY SEAL	11,199	3
90	DOVE MEADOW CT	FALCON MEADOW DR	CDS	CAPE SEAL	4,813	3
90	DRAKE MEADOW WAY	GROUSE MEADOW DR	FALCON MEADOW DR	TYPE II SLURRY SEAL	25,454	3
90	EMERALD PARK DR	AMENITY CIR	GROUSE MEADOW DR	TYPE II SLURRY SEAL	30,240	3
90	FALCON CREEK CIR	FALCON MEADOW DR	FALCON MEADOW DR	TYPE II SLURRY SEAL	24,934	3
90	FALCON HILL CT	FALCON MEADOW DR	CDS	CAPE SEAL	7,133	3
90	FALCON MEADOW DR	FALCON CREEK CIR	116 FT E/O FALCOM MEADOW DR CDS	TYPE II SLURRY SEAL	86,130	3
90	FALCON MEADOW DR	116 FT E/O FALCOM MEADOW DR CDS	HANS WY	TYPE II SLURRY SEAL	4,186	3
90	GAFTON CT	TRALEE WAY	CDS	TYPE II SLURRY SEAL	9,732	3
90	GROUSE CREEK CT	GROUSE MEADOW DR	CDS	TYPE II SLURRY SEAL	5,772	3
90	GROUSE MEADOW DR	FALCON MEADOW DR	GROUSE CREEK CT	TYPE II SLURRY SEAL	43,632	3
90	HANS WAY	VICTOR WAY	257 FT N/O VICTOR WAY	TYPE II SLURRY SEAL	6,318	3

90	HANS WAY	257 FT N/O VICTOR WAY	FALCON MEADOW DR	TYPE II SLURRY SEAL	5,980	3
90	LANSLOWNE CT	TRALEE WAY	CDS	TYPE II SLURRY SEAL	15,218	3
90	LISMORE DR	ELK GROVE FLORIN RD	FALCON MEADOW DR	TYPE II SLURRY SEAL	105,012	3
90	MEADOW OAK CIR	PARK MEADOWS DR	PARK MEADOWS DR	TYPE II SLURRY SEAL	28,054	3
90	MEADOWCREST CT	PARK MEADOWS DR	CDS	TYPE II SLURRY SEAL	7,288	3
90	MELODIC CT	TRALEE WAY	WEST END	CAPE SEAL	13,286	3
90	MEADOWSWEET WAY	PARKLAKE WAY	PARK MEADOWS DR	TYPE II SLURRY SEAL	37,648	3
90	MEADOWTREE CT	MEADOWSWEET WAY	CDS	TYPE II SLURRY SEAL	3,692	3
90	N OAK CT	LISMORE DR	CDS	TYPE II SLURRY SEAL	5,413	3
90	PARKGLEN CT	PARK MEADOWS DR	CDS	TYPE II SLURRY SEAL	6,519	3
90	PARKGROVE CT	PARK MEADOWS DR	CDS	TYPE II SLURRY SEAL	7,054	3
90	PARKHURST CT	PARK MEADOWS DR	CDS	TYPE II SLURRY SEAL	5,037	3
90	PARKLAKE WAY	PARK MEADOWS DR	MEADOWDALE WY	TYPE II SLURRY SEAL	16,380	3
90	PARK MEADOWS DR	ELK GROVE FLORIN RD	FALCON MEADOW DR	TYPE II SLURRY SEAL	89,466	3
90	PARK TERRACE CT	PARK MEADOWS DR	CDS	TYPE II SLURRY SEAL	5,141	3
90	PAVILLION DR	PARK MEADOWS DR	STONE OAK WY	TYPE II SLURRY SEAL	8,280	3
90	QUINLAN CT	TRALEE WY	CDS	CAPE SEAL	10,080	3
90	RIO COSUMNES CIR	LISMORE DR	LISMORE DR	TYPE II SLURRY SEAL	24,674	3
90	ROSSLARE CT	TRALEE WY	CDS	CAPE SEAL	16,544	3
90	STONE OAK WAY	LISMORE DR	LISMORE DR	TYPE II SLURRY SEAL	43,360	3
90	TRALEE WAY	PARK MEADOWS DR	ELK GROVE FLORIN RD	TYPE II SLURRY SEAL	77,152	3
90	TURTLE DOVE CT	GROUSE MEADOW DR	CDS	TYPE II SLURRY SEAL	9,509	3
90	VICTOR WAY	EMERALD PARK DR	FALCON MEADOW DR	TYPE II SLURRY SEAL	27,976	3
91	BENDEL PL	WATERMAN RD	CDS	CAPE SEAL	14,646	0
91	BRINKMAN CT	WATERMAN RD	CDS	CAPE SEAL	15,860	0
91	GROVE ST	RAILROAD ST	245' E OF RAILROAD ST	TYPE II SLURRY SEAL	6,860	0
91	WATERMAN CT	WATERMAN RD	CDS	CAPE SEAL	51,442	0



Franklin Blvd Cycle Track Elk Grove Blvd to Laguna Blvd - WAM019

Project Location Map

EXHIBIT C

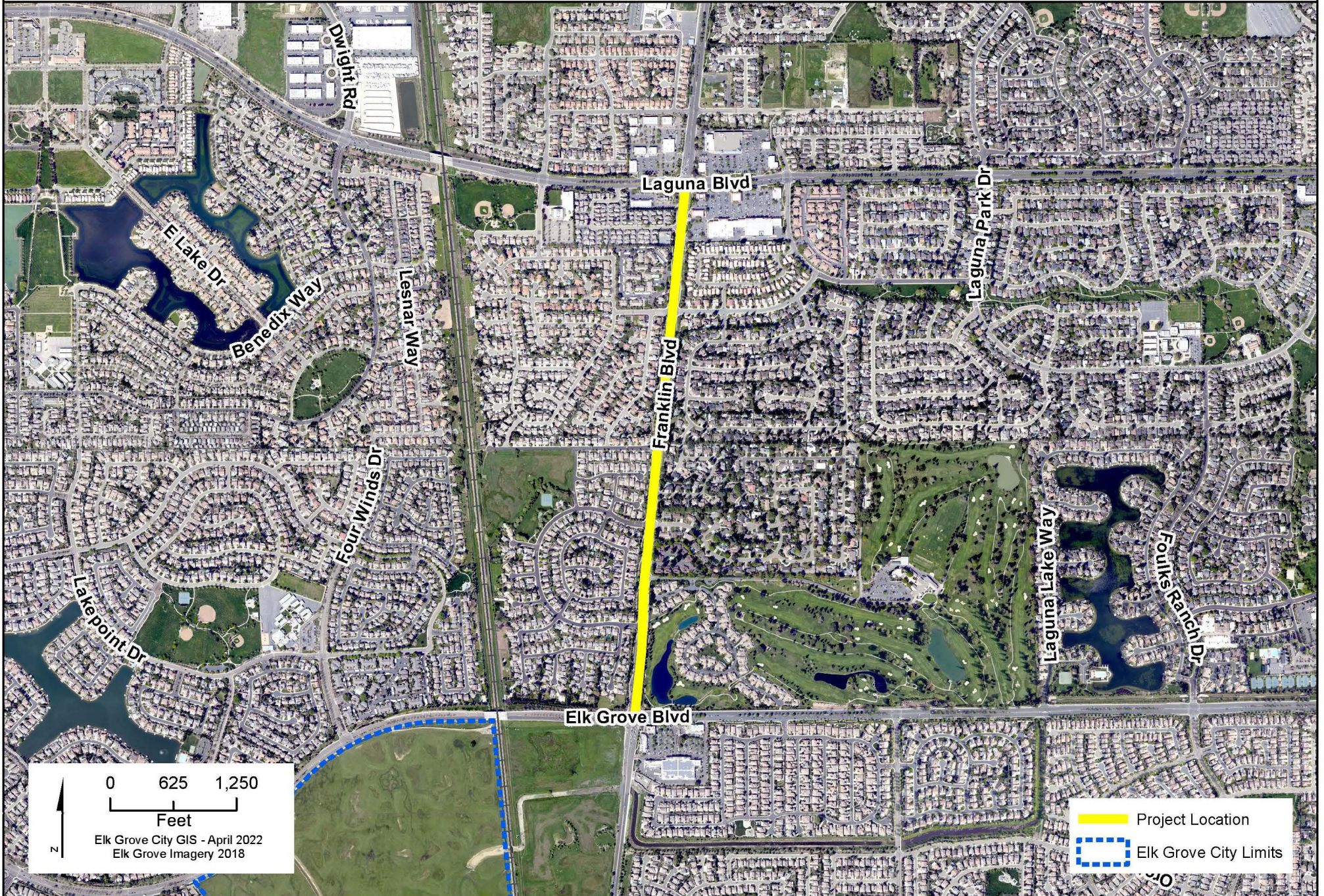



Second EB Left Turn Lane on Elk Grove Blvd/Auto Center Dr - WTR098

Project Location Map

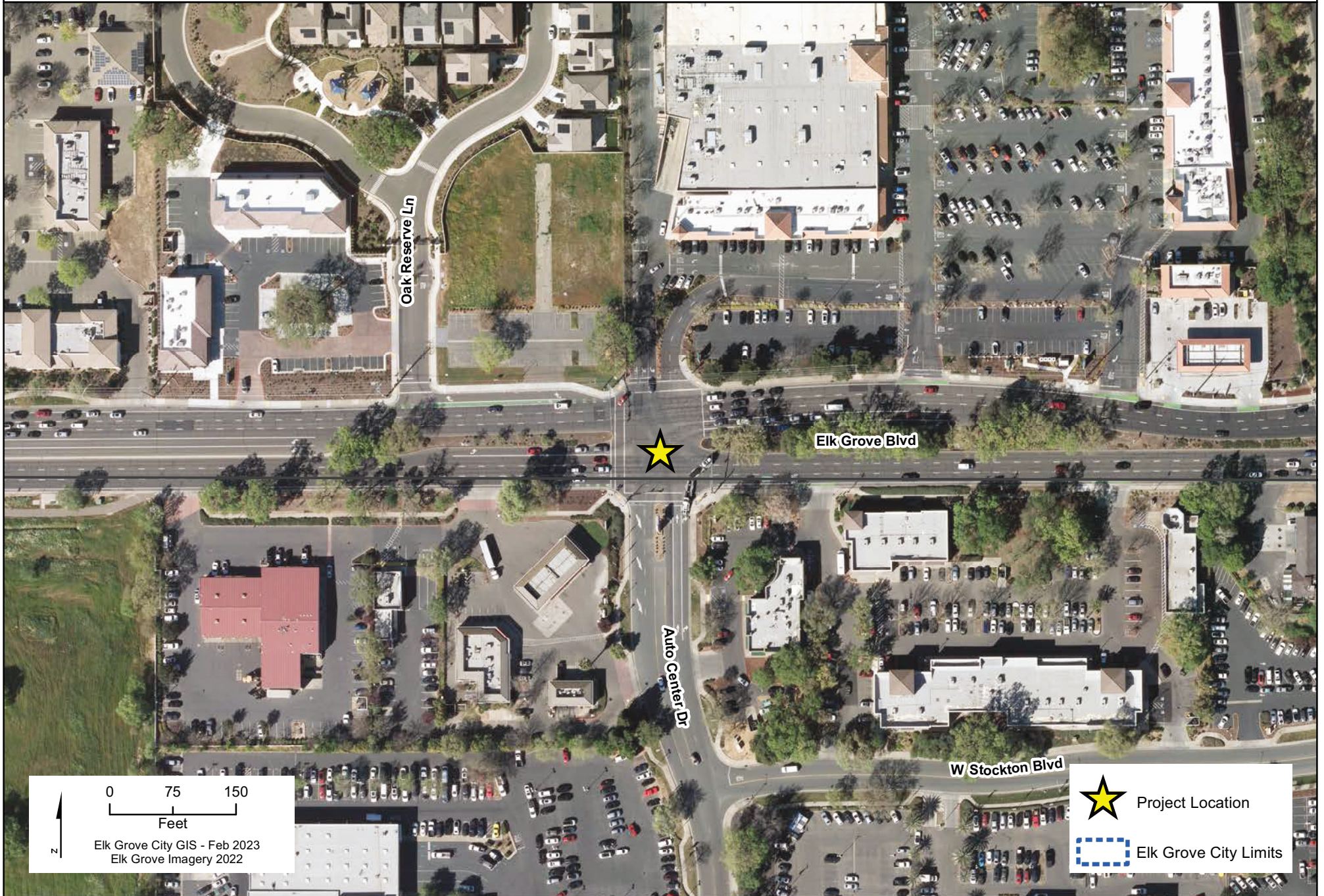
EXHIBIT D



0 75 150
Feet
Elk Grove City GIS - Feb 2023
Elk Grove Imagery 2022

 Project Location
 Elk Grove City Limits

**EXHIBIT E
STREETS LIST FOR WPR025**

Subzone	Street Name	Begin Location	End Location	Anticipated Treatment	Area (sf)	Maint. Zone
0	GRANT LINE RD	BRADSHAW RD	ELK GROVE BLVD	3" GRIND & OVERLAY	109104	3
0	LAGUNA BLVD	BRUCEVILLE RD	BIG HORN BLVD	R&R	137480	6
0	LAGUNA BLVD	BIG HORN BLVD	BRUCEVILLE RD	R&R	137480	6
0	LAGUNA BLVD	WEST STOCKTON BLVD	HWY 99	R&R	68150	6
0	LAGUNA BLVD	HWY 99	WEST STOCKTON BLVD	R&R	67550	6
0	LAGUNA BLVD	WEST STOCKTON BLVD	BIG HORN BLVD	R&R	96100	6
0	LAGUNA BLVD	BIG HORN BLVD	WEST STOCKTON BLVD	R&R	96100	6
26	LEAL CT	ROSELIN WAY	CDS-SOUTH END	TYPE II - SLURRY SEAL	5059	2
26	LEMONWOOD WAY	ROSELIN WAY	WILLOW VALE WAY	TYPE II - SLURRY SEAL	9256	2
26	MIDDLESBORO WAY	ST AUGUSTINE DR	SOUTH WALES WAY	TYPE II - SLURRY SEAL	26988	2
26	OAK MELLO CT	ST AUGUSTINE DR	CDS-SOUTH END	TYPE II - SLURRY SEAL	19099	2
26	ROSELIN WAY	FRANKLIN BLVD	LEMONWOOD WY	TYPE II - SLURRY SEAL	31850	2
26	S WALES WAY	ST AUGUSTINE DR	NORTH END	TYPE II - SLURRY SEAL	47632	2
26	SAINT AUGUSTINE DR	FRANKLIN BLVD	WORCESTER WY	TYPE II - SLURRY SEAL	74803	2
26	SEBRING CT	ST AUGUSTINE DR	CDS-EAST END	CAPE SEAL	8094	2
26	TURNBERRY CT	ST AUGUSTINE DR	CDS-WEST END	CAPE SEAL	11032	2
26	WORCESTER WAY	SOUTH WALES WY	ST AUGUSTINE DR	TYPE II - SLURRY SEAL	17940	2
47	ABRIGO WAY	MACHADO RANCH DR	RIO TAMEGA DR	TYPE II - SLURRY SEAL	4628	1
47	BEJA CT	GRACIOSA WAY	CDS	TYPE II - SLURRY SEAL	8710	1
47	BELEZA CT	RIO CAVADO WAY	CDS	TYPE II - SLURRY SEAL	7644	1
47	BOA NOVA DR	BILBY RD	BRUCEVILLE RD	TYPE II - MICROSURFACING	98964	1
47	BRAGA CT	CASTRO VERDE WAY	CDS	TYPE II - SLURRY SEAL	4550	1
47	CASTRO VERDE WAY	STATHOS DR	SAGRES WAY	TYPE II - SLURRY SEAL	57096	1
47	CASTRO VERDE WAY	SAGRES WAY	FRANK GREG WAY	TYPE II - SLURRY SEAL	44538	1
47	CHAVES CT	CASTRO VERDE WAY	CDS	TYPE II - SLURRY SEAL	7020	1
47	DESERTAS CT	PEDRA DO SOL WAY	CDS	TYPE II - SLURRY SEAL	7514	1
47	ESTRELA CT	RIO TAMEGA DR	CDS	TYPE II - SLURRY SEAL	4966	1
47	FRANK GREG WAY	FRANKLIN HIGH RD	CAST VERDE WAY	TYPE II - SLURRY SEAL	29588	1
47	GRACIOSA WAY	BOA NOVA DR	BOA NOVA DR	TYPE II - SLURRY SEAL	62894	1
47	MACHICO WAY	FRANKLIN HIGH RD	BOA NOVA DR	TYPE II - SLURRY SEAL	30082	1
47	MOURA CT	MACHICO WAY	CDS	TYPE II - SLURRY SEAL	2210	1
47	NOVATO CT	GRACIOSA WAY	CDS	TYPE II - SLURRY SEAL	6448	1
47	ODEMIRA WAY	RIO COVADO WY	BOA NOVA DR	TYPE II - SLURRY SEAL	14170	1
47	OVAR CT	GRACIOSA WY	CDS	TYPE II - SLURRY SEAL	6734	1
47	PAUL DO MAR WAY	GRACIOSA WY	OVAR CT	TYPE II - SLURRY SEAL	42562	1
47	PEDRA DO SOL CT	PEDRA DO SOL WAY	CDS	TYPE II - SLURRY SEAL	2704	1

Subzone	Street Name	Begin Location	End Location	Anticipated Treatment	Area (sf)	Maint. Zone
47	PEDRA DO SOL WAY	MACHADO RANCH DR	BOA NOVA DR	TYPE II - SLURRY SEAL	48880	1
47	PONTA DO SOL WAY	SAGRÉS WY	CASTRO VERDE WY	TYPE II - SLURRY SEAL	11908	1
47	RIO CAVADO WAY	GRACIOSA WAY	GRACIOSA WAY	TYPE II - SLURRY SEAL	31564	1
47	RIO DE ONAR WAY	CASTRO VERDE WAY	MACHICO WY	TYPE II - SLURRY SEAL	37232	1
47	RIO TAMEGA DR	FRANKLIN HIGH RD	RIO TAMEGA DR	TYPE II - SLURRY SEAL	64416	1
47	SAGRÉS WAY	CASTRO VERDE WY	RIO DE ONAR WY	TYPE II - SLURRY SEAL	24986	1
47	SANTO CT	GRACIOSA WY	CDS	TYPE II - SLURRY SEAL	3744	1
47	SERTA CT	GRACIOSA WY	CDS	TYPE II - SLURRY SEAL	6578	1
47	STATHOS DR	176' SE OF RIO TEJO WAY	BOA NOVA DR	TYPE II - MICROSURFACING	28400	1
47	TAVIRA CT	PEDRA DO SOL WAY	CDS	TYPE II - SLURRY SEAL	9230	1
47	VALENTA CT	RIO DE ONAR WY	CDS	TYPE II - SLURRY SEAL	5512	1
47	VIA CINTA CT	CASTRO VERDE WY	CDS	TYPE II - SLURRY SEAL	6448	1
47	VILA REAL WAY	FRANKLIN HIGH RD	CASTRO VERDE WY	TYPE II - SLURRY SEAL	10036	1
49	ABRIGO WAY	ELVORA WAY	MACHADO RANCH DR	TYPE II - SLURRY SEAL	6708	1
49	BARTOLOMEI CT	QUAIL RUN LN	CDS	TYPE II - SLURRY SEAL	4992	1
49	BRYAN CT	SCHULER RANCH RD	CDS	TYPE II - SLURRY SEAL	8105	1
49	ELVORA WAY	QUAIL RUN LN	PARADA CT	TYPE II - SLURRY SEAL	54990	1
49	FESTA CT	ELVORA WAY	CDS	TYPE II - SLURRY SEAL	8268	1
49	KUHN RANCH RD	QUAIL RUN LN	ELVORA WAY	TYPE II - SLURRY SEAL	21398	1
49	MACHADO RANCH DR	FRANKLIN HIGH RD	BRUCEVILLE RD	TYPE II - SLURRY SEAL	72710	1
49	PARADA CT	MACHADO RANCH DR	CDS	TYPE II - SLURRY SEAL	14742	1
49	POMBAL CT	ELVORA WAY	CDS	TYPE II - SLURRY SEAL	8164	1
49	QUAIL RUN LN	FRANKLIN HIGH RD	BRUCEVILLE RD	TYPE II - SLURRY SEAL	34,580	1
49	ROJELIO CT	QUAIL RUN LN	CDS	TYPE II - SLURRY SEAL	7,254	1
49	SALEWSKY CT	SCHULER RANCH RD	CDS	TYPE II - SLURRY SEAL	14,215	1
49	SANTAREM CT	ELVORA WAY	CDS	TYPE II - SLURRY SEAL	6,500	1
49	SCHULER RANCH RD	QUAIL RUN LN	WHITELOCK PKWY	TYPE II - SLURRY SEAL	44,070	1
49	TUZZA CT	QUAIL RUN LN	CDS	TYPE II - SLURRY SEAL	11,355	1
49	WEXTED WAY	SCHULER RANCH RD	QUAIL RUN LN	TYPE II - SLURRY SEAL	27,118	1
53	ARBORFIELD DR	SOARING OAKS DR	WYNNDEL WAY	TYPE II - SLURRY SEAL	9,765	2
53	BOWMONT WAY	HENDON WAY	GALLATIN DR	TYPE II - SLURRY SEAL	51,974	2
53	BRANDAMORE CT	BOWMONT WAY	CDS-EAST END	TYPE II - SLURRY SEAL	18,059	2
53	CARRCROFT DR	HENDON WAY	SOARING OAKS DR	CAPE SEAL	10,836	2
53	CORWIN CT	HENDON WAY	CDS-NORTH END	CAPE SEAL	6,025	2
53	DELBURNS CT	WYNNDEL WAY	CDS-SOUTH END	CAPE SEAL	10,185	2
53	DENHOLM CT	WYNNDEL WAY	CDS-SOUTH END	TYPE II - SLURRY SEAL	15,697	2

Subzone	Street Name	Begin Location	End Location	Anticipated Treatment	Area (sf)	Maint. Zone
53	DUNBLANE WAY	WYNDEL WAY	SOARING OAKS DR	TYPE II - SLURRY SEAL	13,332	2
53	ESMONT CT	WYNDEL WAY	CDS-SOUTH END	TYPE II - SLURRY SEAL	5,167	2
53	FAIRLIGHT CT	WYNDEL WAY	CDS-NORTH END	TYPE II - MICROSURFACING	15,151	2
53	GALLATIN DR	SOARING OAKS DR	BOWMONT WAY	TYPE II - MICROSURFACING	8,864	2
53	HENDON WAY	BOWMONT WAY	GALLATIN DR	CAPE SEAL	33,150	2
53	RIFTON CT	BOWMONT WY	CDS-SOUTH END	CAPE SEAL	5,657	2
53	RYLAND CT	BOWMONT WY	CDS-WEST END	CAPE SEAL	15,589	2
53	WILLSALL CT	BOWMONT WY	CDS-EAST END	TYPE II - SLURRY SEAL	9,895	2
53	WYNDEL WAY	DUNBLANE WY (SOUTH)	DUNBLANE WY (NORTH)	TYPE II - MICROSURFACING	75,608	2
62	DIRUSSO CIR	DENALI CIR	DENALI CIR	TYPE II - MICROSURFACING	35,230	5
62	ELSTON CIR	DENALI CIR	DENALI CIR	TYPE II - MICROSURFACING	39,000	5
62	JOEBAR CIR	DENALI CIR	DENALI CIR	TYPE II - MICROSURFACING	29,068	5
62	PARTINGTON CIR	DENALI CIR	DENALI CIR	TYPE II - MICROSURFACING	38,636	5
62	DENALI CIR	BIG HORN BLVD	BIG HORN BLVD	TYPE II - MICROSURFACING	146,592	5
65	W STOCKTON BLVD	WHITELOCK PKWY	2936' N/W WHITELOCK PKWY	TYPE II - SLURRY SEAL	59,220	5
65	CAPE VERDE DRIVE	WHITELOCK PARKWAY	PONTA DELGADA DRIVE	TYPE II - SLURRY SEAL	34,100	5
65	PENELA WY	SERRA ESTRELA DR	RIA FORMOSA WY	TYPE II - SLURRY SEAL	17,160	5
65	ALFAMA WAY	PONTA DELGADA DR	LOUSADA DR	TYPE II - SLURRY SEAL	32,301	5
65	AMARES CIR	LOUSADA DR	LOUSADA DR	TYPE II - SLURRY SEAL	43,602	5
65	ARCOS WAY	SINTRA WAY	NELAS WAY	TYPE II - SLURRY SEAL	5,481	5
65	ARRABIDA CT	SINTRA WAY	ARRABIDA CT	TYPE II - SLURRY SEAL	1,784	5
65	ATRIO CIR	PONTA DELGADA DR	SERRA ESTRELA DR	TYPE II - SLURRY SEAL	35,856	5
65	CALHAY WAY	VILA GALE WAY	CARICO WAY	TYPE II - SLURRY SEAL	21,450	5
65	CALHETA WAY	PORTO BAY DR	PORTO BAY DR	TYPE II - SLURRY SEAL	52,530	5
65	CAMILLA CT	SINTRA WAY	CDS	TYPE II - SLURRY SEAL	5,486	5
65	CARCAVELOS WAY	CARICO WAY	CAPE VERDE	TYPE II - SLURRY SEAL	12,375	5
65	CARICO WAY	CAPE VERDE DRIVE	PONTA DELGADA DRIVE	TYPE II - SLURRY SEAL	31,980	5
65	CARICO WAY	PONTA DELGADA DRIVE	CALHAY WAY	TYPE II - SLURRY SEAL	18,450	5
65	CARICO WAY	CALHAY WAY	TROPICAL WAY	TYPE II - SLURRY SEAL	12,600	5
65	CARICO WAY	TROPICAL WAY	PORTO BAY DRIVE	TYPE II - SLURRY SEAL	26,250	5
65	GREAT SKUA WAY	PONTA DELGADA DR	CARICO WAY	TYPE II - SLURRY SEAL	14,300	5
65	LOUSADA DR	POINTE DELGADA DR	SERRA ESTRELA DR	TYPE II - SLURRY SEAL	17,120	5
65	LOUSADA DR	WHITELOCK PKWY	POINTE DELGADA DR	TYPE II - SLURRY SEAL	23,680	5
65	MIRANDELA WY	SINTRA WAY	VIZELA WAY	TYPE II - SLURRY SEAL	12,142	5
65	NELAS WY	PONTA DELGANDA DR	MIRANDELA WY	TYPE II - SLURRY SEAL	18,486	5
65	PENELA WY	SERRA ESTRELA DR	RIA FORMOSA WY	TYPE II - SLURRY SEAL	16,744	5

Subzone	Street Name	Begin Location	End Location	Anticipated Treatment	Area (sf)	Maint. Zone
65	PENELA WY	POINTE DELGADA DR	SERRA ESTRELA DR	TYPE II - SLURRY SEAL	19,812	5
65	PENELA WY	VIZELA	PONTA DELGADA DRIVE	TYPE II - SLURRY SEAL	23,816	5
65	PONTA DELGADA DR	CARICO WAY	LOTZ PKWY	TYPE II - SLURRY SEAL	94,240	5
65	PORTO BAY DR	LOTZ PKWY	ATRIO CIR	TYPE II - SLURRY SEAL	19,260	5
65	PORTO BAY DR	LOTZ PKWY	ATRIO CIR	TYPE II - SLURRY SEAL	19,260	5
65	RIA FORMOSA WY	SERRA ESTRELLA DR	PENELA WY	TYPE II - SLURRY SEAL	30,160	5
65	RIA FORMOSA WY	PENELA WY	SERRA ESTRELA	TYPE II - SLURRY SEAL	7,020	5
65	SAO VICENTE WAY	CALHETA WAY	CAPE VERDE DR	TYPE II - SLURRY SEAL	7,800	5
65	SERRA ESTRELA DR	LOTZ PKWY	ATRIO CIR	TYPE II - SLURRY SEAL	16,960	5
65	SERRA ESTRELA DR	LOTZ PKWY	ATRIO CIR	TYPE II - SLURRY SEAL	16,960	5
65	SINTRA WAY	POINTE DELGADA DR	SERRA ESTRELA DR	TYPE II - SLURRY SEAL	25,402	5
65	SINTRA WAY	POINTE DELGADA DR	VIZELA WAY	TYPE II - SLURRY SEAL	23,894	5
65	STORM PETREL CT	CARCAVELOS WY	CDS	TYPE II - SLURRY SEAL	4,160	5
65	TROPICAL WAY	CARICO WY	PORTO BAY DR	TYPE II - SLURRY SEAL	17,550	5
65	VILA GALE WAY	CARICO WAY	CALHAY WAY	TYPE II - SLURRY SEAL	13,650	5
65	VILA GALE WAY	CALHAY WAY	PORTO BAY DR	TYPE II - SLURRY SEAL	4,810	5
65	VIONNET WAY	SINTRA WAY	VIZELA WAY	TYPE II - SLURRY SEAL	9,308	5
65	VIZELA WY	LOUSADA DR	SINTRA WY	TYPE II - SLURRY SEAL	13,130	5
65	VIZELA WY	SINTRA WY	MIRANDELA WY	TYPE II - SLURRY SEAL	29,770	5
65	VIZELA WY	MIRANDELA WY	PONTA DELGADA DRIVE	TYPE II - SLURRY SEAL	20,748	5
65	VIZELA WY	PONTA DELGADA DR	SINTRA WY	TYPE II - SLURRY SEAL	23,504	5
65	CAPE VERDE DRIVE	PONTA DELGADA DRIVE	NORTH END OF ROAD	TYPE II - SLURRY SEAL	32,395	5
65	LOTZ PKWY	LAGUNA SPRING DR	WHITELOCK PKWY	TYPE II - SLURRY SEAL	332,772	5
65	BOLCETTO CIR	CAPE VERDE DR (S)	CAPE VERDE DR (N)	TYPE II - SLURRY SEAL	40,794	5
65	CARAMBOLA WAY	CAPE VERDE DR	POINTA DELGADA DR	TYPE II - SLURRY SEAL	23,504	5
78	AMETHYST WAY	HALVERSON DR	ELK WAY	TYPE II - SLURRY SEAL	16,120	3
78	ARGUS CT	EGRET DR	CDS - END	TYPE II - SLURRY SEAL	11,205	3
78	BARTH ST	HALVERSON DR	ELK WAY	TYPE II - SLURRY SEAL	20,150	3
78	CATFISH CT	LAMPREY DR	CDS	TYPE II - SLURRY SEAL	4,498	3
78	CELITO CT	LOS BANOS WAY	SOUTH END	CAPE SEAL	3,094	3
78	CRUCERO DR	TERRA LINDA DR	EAST END	TYPE II - SLURRY SEAL	24,726	3
78	DINUBA CT	TERRA LINDA DR	CDS - WEST END	CAPE SEAL	7,739	3
78	EGRET DR	BOND RD	LUJAN DR	TYPE II - SLURRY SEAL	61,050	3
78	EL TOREADOR WAY	LOS BANOS WAY	LOS TORRES DR	TYPE II - SLURRY SEAL	38,740	3
78	ELK WAY	ELK GROVE FLORIN RD	LUJAN DR (WEST INTERSECTION)	TYPE II - SLURRY SEAL	155,700	3
78	EMILY ST	HALVERSON DR	KELSEY DR	TYPE II - SLURRY SEAL	37,100	3

Subzone	Street Name	Begin Location	End Location	Anticipated Treatment	Area (sf)	Maint. Zone
78	GARNET CREST CT	EMERALD CREST DR	CDS - EAST END	TYPE II - SLURRY SEAL	12,265	3
78	GARNET CT	AMETHYST WAY	EAST END	TYPE II - SLURRY SEAL	5,616	3
78	GEM CREST WAY	EMERALD CREST DR	EMERALD VISTA DR	TYPE II - SLURRY SEAL	22,724	3
78	HALVERSON DR	TERRA LINDA DR	ELK GROVE FLORIN RD	TYPE II - SLURRY SEAL	79,200	3
78	HUMMINGBIRD WAY	EGRET DR	LOS TORRES DR	CAPE SEAL	14,950	3
78	JADE CREST CT	EMERALD CREST DR	EAST END	TYPE II - SLURRY SEAL	12,427	3
78	KIWI CIR	EGRET DR	EGRET DR	TYPE II - SLURRY SEAL	23,712	3
78	LAMPREY DR	TROUT WAY	ELF GROVE FLORIN RD	TYPE II - SLURRY SEAL	47,658	3
78	LOS BANOS WAY	BOND RD	EL TOREADOR WAY	CAPE SEAL	41,106	3
78	LOS TORRES DR	EL TOREADOR WAY	LUJAN DR	TYPE II - SLURRY SEAL	37,950	3
78	LOS TORRES DR	LUJAN DR	ELK WAY	TYPE II - SLURRY SEAL	24,030	3
78	LUJAN DR	EMERALD VISTA DR	KELSEY DR	CAPE SEAL	115,038	3
78	MARK ST	HALVERSON DR	ELK WAY	TYPE II - SLURRY SEAL	27,118	3
78	MONTEGO CT	LUJAN DR	CDS - WEST END	TYPE II - SLURRY SEAL	6,742	3
78	MOYNELLO CT	HALVERSON DR	SOUTH END	TYPE II - SLURRY SEAL	13,312	3
78	RUBY CREST CT	EMERALD CREST DR	EAST END	TYPE II - SLURRY SEAL	12,505	3
78	SANGRIA CT	TERRA LINDA DR	CDS - WEST END	CAPE SEAL	7,808	3
78	SHINER CT	TROUT WY	CDS	TYPE II - SLURRY SEAL	5,200	3
78	SUMERLIN CT	ELK WY	EAST END	TYPE II - SLURRY SEAL	10,374	3
78	TERRA LINDA DR	BOND RD	LUJAN DR	CAPE SEAL	65,009	3
78	TERRA LINDA DR	LUJAN DR	ELK WY	TYPE II - SLURRY SEAL	33,041	3
78	TORREY WAY	EL TOREADOR WY	TERRA LINDA DR	TYPE II - SLURRY SEAL	9,646	3
78	TROUT CT	TROUT WY	CDS	TYPE II - SLURRY SEAL	3,016	3
78	TROUT WAY	BOND RD	LAMPREY DR	TYPE II - SLURRY SEAL	45,812	3
78	TULARE CT	LOS TORRES DR	CDS - EAST END	TYPE II - SLURRY SEAL	7,791	3
78	VIA CT	TERRA LINDA DR	WEST END	TYPE II - SLURRY SEAL	6,148	3
78	WREN CIR	EGRET DR	EGRET DR	CAPE SEAL	29,718	3
82	ALAMEDA PARK DR	CALVINE RD	BROWN RD	TYPE II - SLURRY SEAL	51,948	3
82	ARBORWOOD CT	LAKEMONT DR	CDS	TYPE II - SLURRY SEAL	7,773	3
82	BALBOA PARK WAY	ALAMEDA PARK DR	LAKEMONT DR	TYPE II - SLURRY SEAL	28,834	3
82	BANYON TREE CT	BROWN RD	CDS	TYPE II - SLURRY SEAL	13,649	3
82	BRISTOL PLAZA WAY	HERITAGE HILL DR	LAKEMONT DR	TYPE II - SLURRY SEAL	26,078	3
82	BROWN RD	PATINA WAY	WATERMAN RD	TYPE II - SLURRY SEAL	107,712	3
82	BROWN RD	ELK GROVE FLORIN RD	EAST END	TYPE II - SLURRY SEAL	39,879	3
82	BROWN RD	FOUR SEASONS DR	PATINA WY	TYPE II - SLURRY SEAL	21,465	3
82	CALYPSO CT	LAKEMONT DR	CDS	TYPE II - SLURRY SEAL	7,877	3

Subzone	Street Name	Begin Location	End Location	Anticipated Treatment	Area (sf)	Maint. Zone
82	CAMINO VISTA WAY	LAKEMONT DR	BROWN RD	CAPE SEAL	24,700	3
82	CAMPOBELLO CT	CAMINO VISTA WAY	CDS	CAPE SEAL	9,359	3
82	CHANDLER HILL CT	ALAMEDA PARK DR	CDS	CAPE SEAL	11,023	3
82	COLD WATER CT	LAKEMONT DR	CDS	TYPE II - SLURRY SEAL	8,137	3
82	CROSSCOURT WAY	ALAMEDA PARK DR	LAKEMONT DR	TYPE II - SLURRY SEAL	41,054	3
82	CYPRESS BLUFF CT	LAKEMONT DR	CDS	TYPE II - SLURRY SEAL	7,637	3
82	DEVON CREST WAY	HERITAGE HILL DR	BROWN RD	CAPE SEAL	28,288	3
82	ECHO RIDGE CT	HERITAGE HILL DR	CDS	CAPE SEAL	10,633	3
82	HERITAGE HILL DR	BROWN RD	CALVINE RD	TYPE II - SLURRY SEAL	62,524	3
82	LAKEMONT DR	MERRY HILL WAY	CRIMSON CLOVER DR	TYPE II - MICROSURFACING	18,657	3
82	LAKEMONT DR	CRIMSOM CLOVER DR	CROSSCOURT WAY	TYPE II - MICROSURFACING	112,420	3
82	LAS CASITAS CT	LAKEMONT DR	CDS	CAPE SEAL	10,757	3
82	LUKEN CT	MERRY HILL WAY	END	CAPE SEAL	3,978	3
82	MERRY HILL WAY	CALVINE RD	S END	TYPE II - SLURRY SEAL	35,905	3
82	MORGAN POINT CT	CAMINO VISTA WAY	CDS	CAPE SEAL	12,421	3
82	PATINA WAY	BROWN RD	LAKEMONT DR	TYPE II - SLURRY SEAL	17,186	3
82	PIAZZA CT	PATINA WAY	CDS	TYPE II - SLURRY SEAL	5,018	3
82	ROYAL HEIGHTS CT	CAMINO VISTA WAY	CDS	CAPE SEAL	8,391	3
82	SERAFINO CT	LAKEMONT DRIVE	CDS	CAPE SEAL	7,851	3
82	TERRACOTTA CIR	LAKEMONT DR	END	TYPE II - SLURRY SEAL	30,160	3
82	TERRACOTTA CT	LAKEMONT DR	CDS	TYPE II - SLURRY SEAL	3,666	3
98	ANTON OAKS WAY	BOVILL DR	BLACK SWAN DR	TYPE II - MICROSURFACING	18,668	3
98	APPLE MILL DR	WEST END	BLACK SWAN DR	TYPE II - SLURRY SEAL	12,684	3
98	APPLE MILL DR	BLACK SWAN DR	BOVILL DR	TYPE II - SLURRY SEAL	41,034	3
98	ASHSTONE WAY	MAINLINE DR	BOVILL DR	TYPE II - SLURRY SEAL	44,642	3
98	BELDON GROVE CT	RED SPRUCE WAY	CDS	TYPE II - SLURRY SEAL	9,067	3
98	BLUE DIAMOND WAY	BLACK SWAN DR	RODELL WAY	TYPE II - SLURRY SEAL	37,102	3
98	BLACK SWAN DR	MAINLINE DR	VIRIDIAN WAY	TYPE II - SLURRY SEAL	45,600	3
98	BLACK SWAN DR	VIRIDIAN WAY	ELK GROVE BLVD	TYPE II - SLURRY SEAL	51,696	3
98	CALYX CT	RED SPRUCE WAY	CDS	TYPE II - SLURRY SEAL	5,506	3
98	CHANNEL ISLANDS ST	TWO HARBORS DR	LITTLE HARBOR WAY	TYPE II - SLURRY SEAL	8,476	3
98	CHIMES HARBOR DR	TWO HARBORS DR	LITTLE HARBOR WAY	TYPE II - MICROSURFACING	10,140	3
98	COPPER LAKE CT	APPLE MILL DR	CDS	TYPE II - SLURRY SEAL	3,926	3
98	DUBLIN BAY CT	BOVILL DR	CDS	TYPE II - SLURRY SEAL	7,399	3
98	DYNASTY WAY	BLUE DIAMOND WAY	RED SPRUCE WAY	TYPE II - SLURRY SEAL	20,540	3
98	FLAME TOKAY WAY	BLACK SWAN DR	BOVILL DR	TYPE II - MICROSURFACING	13,754	3

Subzone	Street Name	Begin Location	End Location	Anticipated Treatment	Area (sf)	Maint. Zone
98	GOLDEN PLOVER WAY	RED SPRUCE WAY	ASHSTONE WAY	TYPE II - SLURRY SEAL	23,348	3
98	HEADLEY WAY	SURRIT WAY	BOVILL DR	TYPE II - SLURRY SEAL	7,566	3
98	HEATHER GATE WAY	BLACK SWAN DR	BOVILL DR	TYPE II - SLURRY SEAL	8,164	3
98	LILAC FIELDS PL	MAINLINE DR	NORTH END	TYPE II - SLURRY SEAL	9,717	3
98	LITTLE HARBOR CT	SILVER HARBOR WAY	CDS	TYPE II - SLURRY SEAL	7,375	3
98	LITTLE HARBOR WAY	SILVER HARBOR WAY	CHANNEL ISLANDS ST	TYPE II - SLURRY SEAL	30,394	3
98	MAINLINE DR	WATERMAN RD	SURRITT WAY	TYPE II - MICROSURFACING	130,340	3
98	MAINLINE DR	SURRIT WAY	58' W BOVILL DR	TYPE II - SLURRY SEAL	10,032	3
98	ONYX PARK PL	MAINLINE DR	CDS	TYPE II - SLURRY SEAL	9,613	3
98	ORPINGTON PL	BLUE DIAMOND WAY	CDS	TYPE II - MICROSURFACING	6,343	3
98	PARSONS LANDING ST	WATERMAN RD	TWO HARBORS DR	TYPE II - MICROSURFACING	24,444	3
98	RED SPRUCE WAY	BLACK SWAN DR	BOVILL DR	TYPE II - SLURRY SEAL	43,940	3
98	ROCKWALL PL	GOLDEN PLOVER WAY	CDS - SOUTH END	CAPE SEAL	4,933	3
98	ROEDEL CT	SURRITT WY	CDS	TYPE II - SLURRY SEAL	7,279	3
98	ROEDEL WAY	MAINLINE DR	SURRITT WY	TYPE II - SLURRY SEAL	15,210	3
98	SEABURY CT	SURRITT WY	CDS	TYPE II - SLURRY SEAL	5,251	3
98	SILVER HARBOR WAY	WATERMAN RD	TWO HARBORS DR	TYPE II - SLURRY SEAL	16,198	3
98	SURRITT WAY	ROEDEL WY	MAINLINE DR	TYPE II - SLURRY SEAL	22,464	3
98	TOYON BAY CT	SILVER HARBOR WY	CDS	TYPE II - SLURRY SEAL	7,195	3
98	TWO HARBORS CT	SILVER HARBOR WAY	CDS	TYPE II - SLURRY SEAL	7,123	3
98	TWO HARBORS DR	SILVER HARBOR WY	CHANNEL ISLANDS ST	TYPE II - SLURRY SEAL	30,784	3
98	VIRIDIAN WAY	BLACK SWAN DR	ASHTONE WAY	TYPE II - SLURRY SEAL	20,540	3
98	WHITE PINE WAY	BLUE DIAMOND WAY	RED SPRUCE WAY	TYPE II - SLURRY SEAL	16,562	3
98	WHITES LANDING CT	TWO HARBORS DR	CDS	TYPE II - SLURRY SEAL	5,789	3
101	JETMAR WAY	GRANT LINE RD	WEST END	TYPE II - SLURRY SEAL	99,050	3



Elk Grove Florin Road Complete Street & Resurfacing - WTR078

Project Location Map

EXHIBIT F

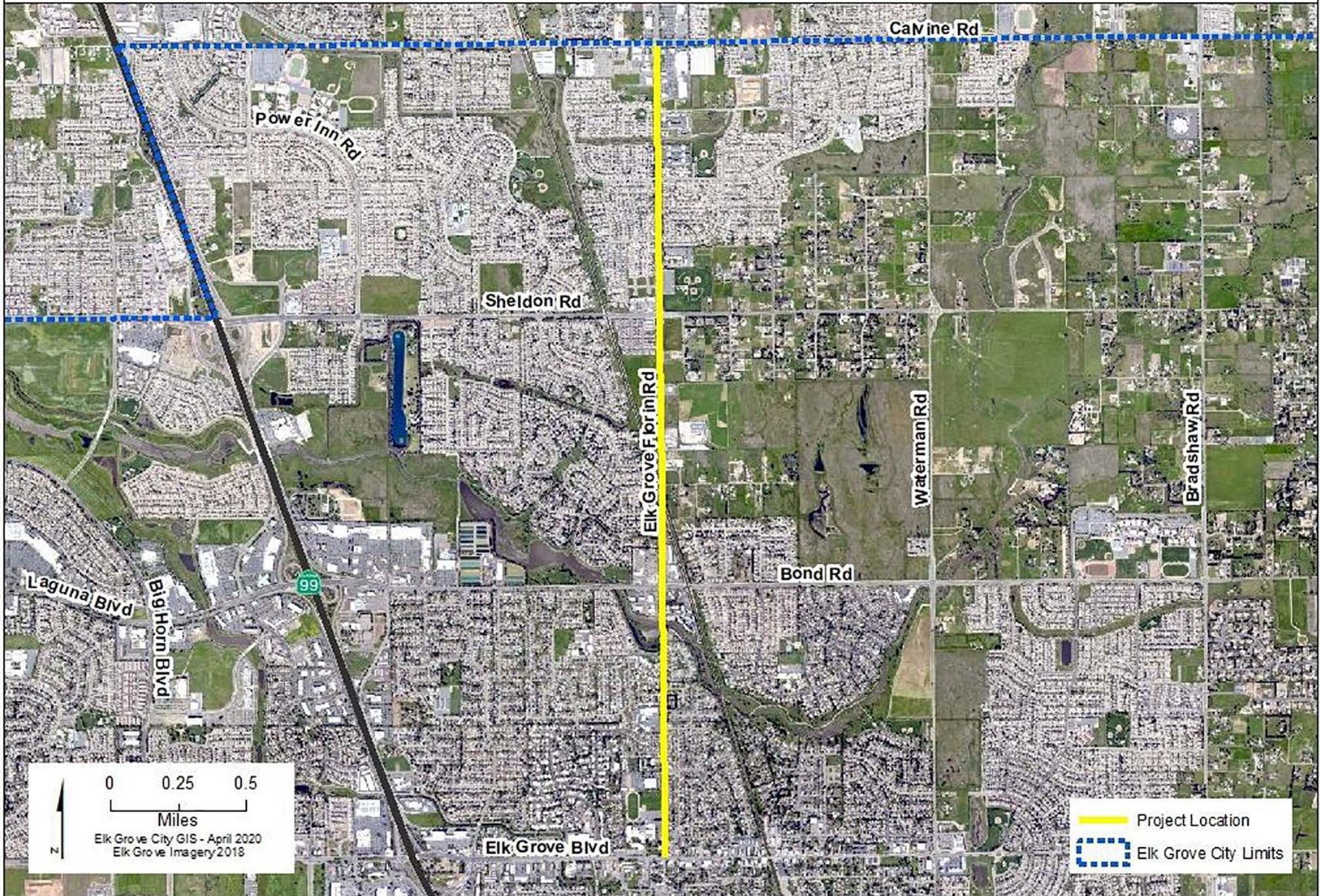

CERTIFICATION
ELK GROVE CITY COUNCIL RESOLUTION NO. 2026-089

STATE OF CALIFORNIA)
COUNTY OF SACRAMENTO) ss
CITY OF ELK GROVE)

I, Jason Lindgren, City Clerk of the City of Elk Grove, California, do hereby certify that the foregoing resolution was duly introduced, approved, and adopted by the City Council of the City of Elk Grove at a regular meeting of said Council held on May 13, 2026 by the following vote:

AYES: **COUNCILMEMBERS:** *Singh-Allen, Suen, Brewer, Robles, Spease*

NOES: **COUNCILMEMBERS:** *None*

ABSTAIN: **COUNCILMEMBERS:** *None*

ABSENT: **COUNCILMEMBERS:** *None*

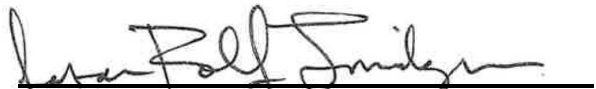

Jason Lindgren, City Clerk
City of Elk Grove, California