

# ACCESSORY DWELLING UNIT - 2 BEDROOM

City of Elk Grove  
8401 Laguna Palms Way  
Elk Grove, CA 95758

## PROJECT DATA:

PROJECT:  
OWNER: \_\_\_\_\_  
ADDRESS: \_\_\_\_\_  
APN NUMBER: \_\_\_\_\_  
STORIES: 1  
FIRE SPRINKLERS: YES/NO  
SQUARE FOOTAGE: 746 SQ. FT.  
TYPE OF CONSTRUCTION: V-B  
OCCUPANCY GROUP: R-3  
ZONING : \_\_\_\_\_  
CLIMATE ZONE: 12  
EXPOSURE CATEGORY: C  
SEISMIC DESIGN CATEGORY (D<sub>0</sub>, D<sub>1</sub>, D<sub>2</sub>)

## GENERAL NOTES

1. Work under this permit does not require Special Inspection or structural observation.
2. If applicable fire resistant construction should be provided and shall comply with section R302.
3. Location of HVAC subject to field inspection.
4. HERS Verification required for the HVAC Cooling, HVAC Distribution, & HVAC Fan Systems. Provide evidence of Third Party Verification (HERS) to project Building Inspector prior to final inspection.
5. The ADU shall be architecturally compatible with the main dwelling unit.
6. A separate submittal and permit is required for the installation of PV Solar. The PV Solar permit shall be issued and shall have passed inspection prior to the ADU final inspection.

### SITE PLAN REQUIREMENTS

- Applicant shall provide a site plan for property showing the location of the proposed ADU.
- Location of the ADU shall comply with all setback requirements of EGMC Title 16
- Site plan shall be drawn to scale

## APPLICABLE BUILDING CODES:

2025 CALIFORNIA BUILDING CODE (CBC)  
2025 CALIFORNIA RESIDENTIAL CODE (CRC)  
2025 CALIFORNIA PLUMBING CODE (CPC)  
2025 CALIFORNIA MECHANICAL CODE (CMC)  
2025 CALIFORNIA ELECTRIC CODE (CEC)  
2025 CALIFORNIA ENERGY CODE  
2025 CALIFORNIA GREEN BUILDING STANDARDS CODE  
2025 CALIFORNIA FIRE CODE  
ELK GROVE MUNICIPAL CODE TITLE 16

## SHEET INDEX:

A0.1	COVER SHEET
A0.2	NOTES
A1	FLOOR PLAN
A2	ELECTRICAL PLAN
A3	FOUNDATION PLAN
A4	BRACED WALL PLAN
A5	DETAILS
A6	ROOF PLAN
A7	ELEVATIONS

## BUILDING STAMP

## PLANNING STAMP

**NOT FOR CONSTRUCTION  
REFERENCE ONLY**



COVER PAGE

OWNER'S NAME:  
PROJECT ADDRESS:

SHEET:  
**A0.1**

# CALIFORNIA MECHANICAL CODE NOTES

## EXHAUST SYSTEMS

1. Exhaust ducts shall terminate outside the building and be equipped with back draft dampers. (CMC Section 504.1.1)
2. Kitchen range ventilation ducts shall be metal with smooth interior surfaces. (CMC Section 504.3)
3. The clothes dryer shall be exhausted using approved 4" Ø min ducting. The ducting shall not exceed 14' with a maximum of 2-90° elbows, unless permitted by manufacturer instructions and the local jurisdiction. (CMC Section 504.4)
4. No HVAC or water heater vents shall terminate less than 4'-0" below or to the side, or less than 1'-0" above any door or operable window. (CMC Section 802.8.1)

## VENTILATION (Per CMC Section 402 & ASHRAE 62.2)

5. Kitchen - 100 cfm (On Demand), 1 SONE, 5" Ø min duct
  6. Bathroom - 50 cfm (On Demand), 1 SONE, 4" Ø min duct
- Whole House - Per plans  
Indoor Air Quality Fan - Per plans

## APPLIANCES

7. Appliances installed in attics shall be accessible through an opening and passageway at least as large as the largest component of the appliance and not less than 22" X 30" with minimum 30" headroom clearance. The appliance shall be located within 20' of the passageway access when attic has less than 6' headroom. Passageway shall be unobstructed and shall have solid flooring not less than 24" wide from the entrance to the appliance. A permanent 120-volt receptacle outlet and lighting fixture shall be located at the entrance to the passageway. (CMC 304.4, CPC 509.4)

# CALIFORNIA RESIDENTIAL CODE NOTES

## WINDOWS

1. All new or replaced windows shall be dual glazed with low-E glass. Do not remove NFRC stickers from glazing prior to approved inspection. Bedroom windows shall have a minimum net clear escape opening of 5.7 SF with a minimum net clear opening height of 24" and minimum net clear opening width of 20". The window opening bottom edge shall not be more than 44" above the floor. (CRC Section R310)
2. The Contractor shall provide safety glazing for all conditions deemed a "hazardous location" per CRC Section R308.4.

## BATHROOMS

3. Wall finishes at shower/ bathtub enclosures shall consist of a non-absorbent surface and extend up to six feet above finish floor per CRC R307.2. "Green Board" is not acceptable in shower/ bathtub enclosures. Acceptable tile based materials at shower/ bathtub enclosures include fiber cement, fiber mat reinforced concrete, glass mat gypsum backers, or fiber reinforced gypsum backers. (CRC Section R702.4.2)

# CALIFORNIA ENERGY CODE NOTES

## NEW CONSTRUCTION

**MANDATORY REQUIREMENTS TO LIMIT AIR LEAKAGE** (Energy Code Section 110.7) - All joist penetrations, and other openings in the building envelope that are potential source for air leakage shall be caulked, gasketed, weather-stripped or otherwise sealed to limit infiltration & exfiltration.

### PHOTOVOLTAIC REQUIREMENTS

All low-rise residential buildings shall have a photovoltaic (PV) system meeting the minimum requirements as specified in Joint Appendix JA11, with annual electrical output equal to or greater than the dwelling's annual electrical usage as determined by Equation 150.1-C

**PIPE INSULATION** - (Energy Code Section 150 (j)) Hot water pipe insulation shall have a minimum wall thickness of not less than the diameter of the pipe for a pipe up to 2" diameter. Insulate all pipes used to circulate hot water to kitchen fixtures, to a storage tank or between storage tanks. Insulate the first 5' of piping from the water heater

**LIGHTING** - (Energy Code Section 150 (k))

- a. Efficacy - All installed luminaires shall be high-efficacy in accordance w/Table 150.0- A
  - b. Recessed downlight luminaires in ceilings - All assemblies shall be IC rated, AT rated, sealed, and comply w/ Joint Appendix JA8. Recessed assemblies shall not contain screw base sockets.
  - c. Interior lighting, Switching Devices & Controls - Dimmers or vacancy sensors shall control all luminaires required to have a light source compliant w/ Joint Appendix JA8. (Closets less than 70sf & hallways do not require dimmers or vacancy sensors). At least one luminaire in a bathrooms, garages, laundry rooms, and utility rooms shall be controlled by an occupant or vacancy sensor.
  - d. Residential Outdoor Lighting - All fixtures shall be controlled by either photocell & motion sensor, photocontrol & automatic time switch, astronomical time clock, or EMCS.
6. **HVAC** - See Title 24 Energy Calculation Documentation
  7. **WATER HEATER** - (Energy Code Section 150 (n)) Water heater assemblies shall be "on-demand" compatible.
    - a. Locate a GFI within 3' of the water heater, without obstructions. Instantaneous water heaters with an input rating greater than 6.8 kBTU/hr (2 kW) shall have isolation valves on both the cold water supply and the hot water pipe leaving the water heater, and hose bibs or other fittings on each valve for flushing the water heater when the valves are closed.
    - b. Size the gas line for 200,000 BTU/h
    - c. Provide a condensate drain that is no more than 2" higher than the base of the installed water heater, and allows for natural draining without pump assistance.
  8. **VENTILATION** - (Energy Code Section 150 (o)) All dwelling units shall meet the requirements of ASHRAE 62.2 SEE CALIFORNIA MECHANICAL NOTES.

Section R328 - Construction shall be compliant with aging in place design criteria per the California Residential Code for grab bars, electrical outlets, interior doors, and doorbell buttons.

# CALGREEN CODE NOTES

## MANDATORY MEASURES (CALGREEN CH 4)

1. **INDOOR WATER USE** - (CALGreen Section 4.303) All new plumbing fixtures, or fixtures part of an addition or alteration shall comply with the following mandatory allowable flow rates.

FIXTURE TYPE	MANDATORY FLOW RATE FOR NEW "WATER CONSERVING" FIXTURES
SHOWERHEADS	1.8 GPM @ 80 PSI
LAVATORY FAUCETS	1.2 GPM @ 60 PSI
KITCHEN FAUCETS	1.8 GPM @ 60 PPSI
GRAVITY TANK TYPE WATER CLOSETS	1.28 GAL/ FLUSH

- 1.1. Compliant flow rate to be used for determining fixture replacement requirements for residential buildings finalized on or before January 1, 1994, per SB407 (see above).
  - A. When single shower fixtures are served by more than one shower-head, the combined flow rate of all the showerheads shall not exceed the maximum flow rates specified.
3. **POLLUTANT CONTROL** - (CAL Green Section 4.504) At the time of rough installation, during storage on the construction site and until final startup of the heating, cooling and ventilating equipment, all duct and other related air distribution component openings shall be covered with tape, plastic, sheet metal or other approved method to reduce the amount of water, dust and debris, which may enter the system.
4. **INTERIOR MOISTURE CONTROL** - (CALGreen Section 4.505) Building materials with visible signs of moisture damage shall not be installed. Wall and floor framing shall not be enclosed when the framing members exceed 19 percent moisture content per CALGreen Section 4.505.3. Insulation products which are visibly wet or have a high moisture content shall be replaced or allowed to dry prior to enclosure in wall or floor cavities. Wet-applied insulation products shall follow the manufacturer's drying recommendations prior to enclosure. Concrete slab foundations required to have a vapor retarder and capillary break.
5. **INDOOR AIR QUALITY** - (CALGreen Section 4.506) Each bathroom shall be mechanically ventilated with ENERGY STAR compliant fan. The fan shall be controlled by a humidity control and ducted outside the building. The humidity control shall be capable of adjustment between a relative humidity range of 50 to 80 percent. A humidity control may utilize manual or automatic means of adjustment. A humidity control may be a separate component to the exhaust fan and is not required to be integral.
6. **ENVIRONMENTAL COMFORT** - (CALGreen Section 4.507) Perform residential load calculations using ANSI/ACCA 2 Manual J approved methods or software. Size ducting in accordance with ANSI/ACCA 1 Manual D. Select cooling equipment according to ANSI/ACCA 3 Manual S.

**NOT FOR CONSTRUCTION REFERENCE ONLY**



**CALIFORNIA PLUMBING CODE NOTES**

- GENERAL**
1. Provide a back flow prevention device at all hose bibs and water supply lines. (CPC Section 603.3)
  2. Showers and shower/ tub combinations shall have individual control valves of the pressure balance, thermostatic or combination pressure balance/thermostatic mixing valve type. Provide temperature regulation to limit hot water temperature to 120°F. The water heater thermostat shall not be considered appropriate means. (CPC Section 408.4.2)
  3. The pressure absorbing device at the following quick acting valves: dishwashers and washing machines in dwelling units shall be with air chambers or listed mechanical devices. (CPC Section 609.11)
- BATHROOMS**
4. Water closet stool shall be located minimum 15" from its center to any side wall or obstruction (minimum 30" clear space in width) and have a clear space in front of the water closet stool not less than 24". (CPC 402.5)

**DOOR AND FRAME SCHEDULE**

SYMBOL	SIZE			
	WD	HGT	THK	STYLE
1	3'-0"	6'-8"	1 3/4"	L.H.
2	2'-8"	6'-8"	1 3/8"	L.H.
3	3'-0"	6'-8"	1 3/8"	R.H.
4	5'-0"	6'-8"	1 3/8"	BIFOLD
5	5'-0"	6'-8"	1 3/8"	SLIDER

- NOTE:**
- (1) ALL HEADERS AT EXTERIOR DOOR AND WINDOW OPENINGS SHALL BE 4X8 D.F. #2 MIN.
  - (2) WINDOWS IN BEDROOMS THAT ARE A PART OF EMERGENCY EGRESS ESCAPE RESCUE OPENING REQUIREMENTS SHALL HAVE A SILL HEIGHT NO MORE THAN 44" ABOVE FINISHED FLOOR.
  - (3) ALL WINDOWS SHALL HAVE A MAX. WINDOW HEIGHT OF 84"

**FLOOR PLAN LEGEND**

1	72" X 36" TUB/SHOWER UNIT SHOWER HEAD 1.8 GPM
2	TOILET 1.28 GPM
3	22"X30" ATTIC ACCESS PANEL
4	RANGE/OVEN W/ HOOD ABOVE
5	3' X 3' CONCRETE PAD FOR AC CONDENSER
6	EXT. TANK-LESS W/H
7	LAVATORIES 1.2 GPM
8	EXHAUST FOR DRYER

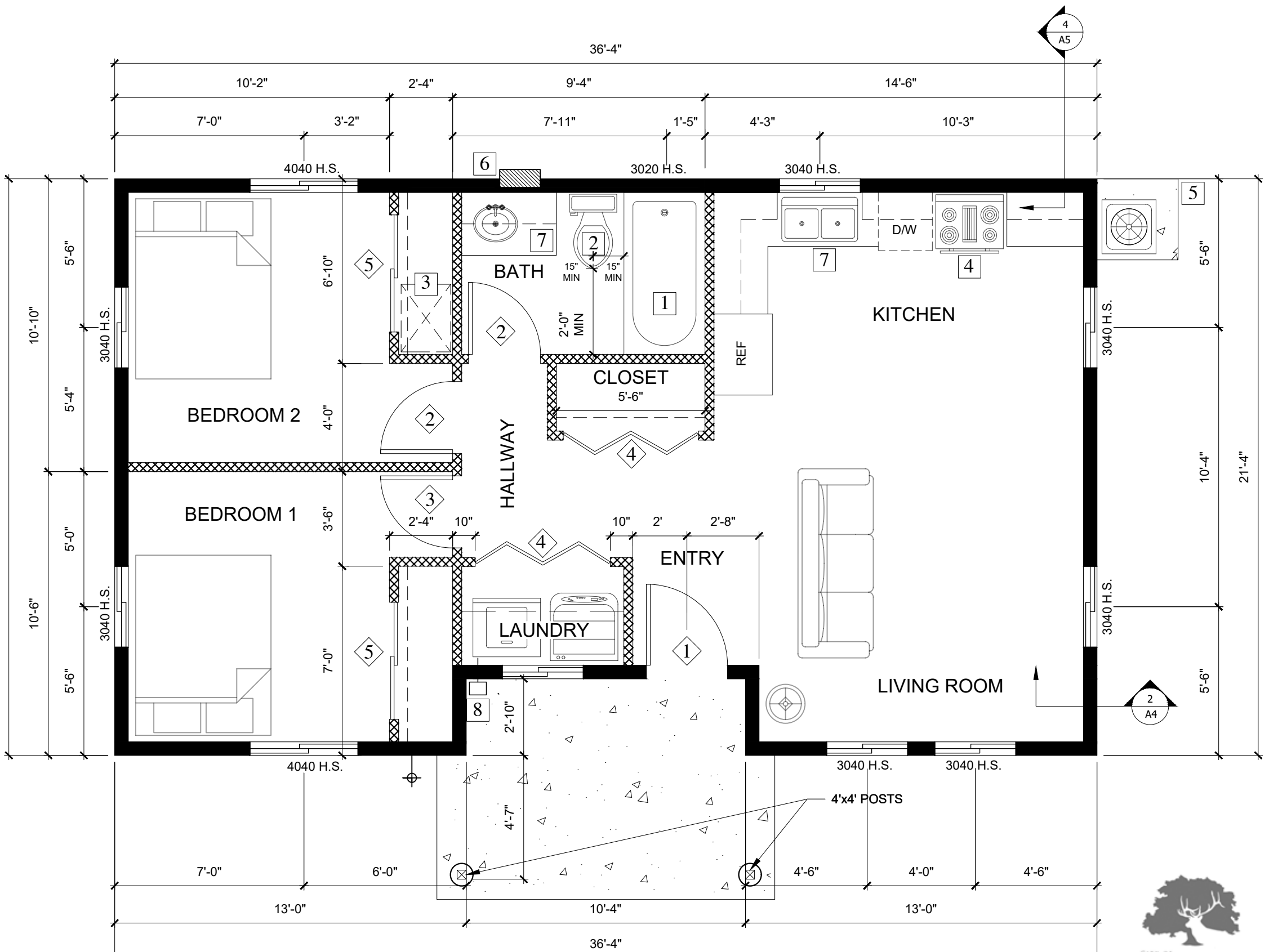

**NOT FOR CONSTRUCTION  
REFERENCE ONLY**

**FLOOR PLAN**

SCALE 1/4" = 1'-0"

**WALL LEGEND**

[Symbol]	2X6 WOOD STUDS @16" O.C.
[Symbol]	2X4 WOOD STUDS @16" O.C.



**CALIFORNIA ELECTRICAL CODE NOTES**

- GROUNDING**
1. Provide UFER ground located at main service panel per CEC Article 250.50.
- CIRCUITS**
2. Provide two minimum separate amp circuit to kitchen appliances. (CEC Article 220.52 (A)).
  3. Provide one minimum 20 amp circuit to laundry appliances. (CEC Article 220.52 (B)).
  4. At least one bathroom receptacle outlet supplied by at least one 20-amp branch circuit shall be located within 3' of the edge of the basin. Such circuits shall have no other outlets. (CEC Article 210.52 (D))
  5. The following receptacles shall be GFCI protected (CEC Article 210.8):
    - a. Bathrooms
    - b. Garages
    - c. Outdoors
    - d. Kitchens- where the receptacles are installed to serve the countertop
    - e. Within 6' of sink basins
    - f. Laundry Rooms
  6. All branch circuits that supply 120-volt, single phase, and 15 and 20 amp outlets installed in dwelling unit bedrooms, family rooms, living rooms, dens, closets, and hallways shall be protected by a listed arc-fault circuit interrupter. (CEC Article 210.12)
- RECEPTACLES**
7. Receptacle outlets shall be installed so that no point along the floor line in any wall space is more than 6 feet measured horizontally, from an outlet in that space, including any wall space 2 feet more in width. (CEC Article 210-52(A))
  8. All 120-volt, 15 and 20 amp receptacles shall be listed tamper resistant. (CEC Article 406.12)
  9. Clothes closet light fixtures shall be listed and installed in accordance with their listing (CEC Article 410.16)
  10. At least one 120-volt weather-proof receptacle should be located at the front & back at no more than 6.5' above grade.
- LIGHTING**
11. See CALIFORNIA ENERGY CODE NOTES
- FIRE PROTECTION REQUIREMENTS**
1. Install combination smoke detector/ carbon monoxide alarms in dwelling units and sleeping units within which fuel-burning appliances are installed and in dwelling units that have attached garages. Alarms shall be interconnected such that activation of one alarm will activate all alarms within the unit.(CRC Section R315.2)
- MISCELLANEOUS**
2. Ceiling fans shall not be supported by standard outlet boxes. Ceiling fan support boxes shall be listed accordingly. (CEC Article 314.27 (C))
  3. Provide a minimum 30" wide by 36" deep by 6 1/2' high illuminated clear working area shall be provided in front of each panel.

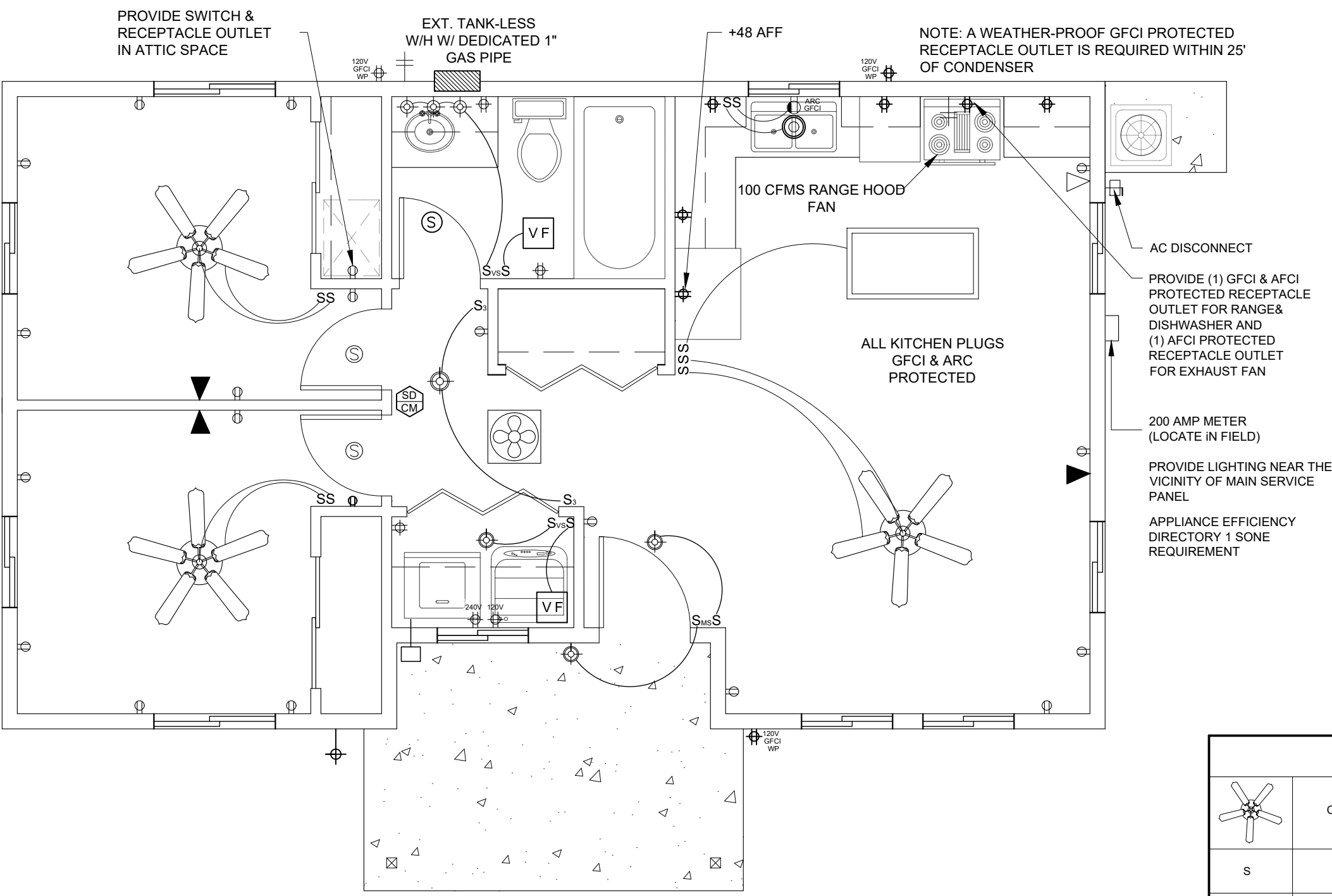

Surge protection device shall be provided for all new electrical services per CEC 230.67.  
Emergency disconnects shall be provided per CEC 230.85.

**NOT FOR CONSTRUCTION  
REFERENCE ONLY**

**ELECTRICAL PLAN**

SCALE 1/4" = 1'-0"



ELECTRICAL KEY			
	CEILING FAN WITH HIGH EFFICACY LIGHT FIXTURE		2' X 4' LED PANEL
S	SINGLE WALL SWITCH		RECESSED LIGHT / BULB OR EXTERIOR LIGHT
S <sub>VS</sub>	WALL SWITCH WITH VACANCY SENSOR		HIGH EFFICACY LIGHTING. IF OUTDOORS OR ABOVE A SHOWER/TUB IT MUST BE LISTED FOR WET OR DAMP LOCATIONS.
S <sub>MS</sub>	WALL SWITCH EQUIPPED WITH A MOTION SENSOR AND PHOTOCONTROL		WHOLE HOUSE FAN MIN. 1119 CFMS
S <sub>2</sub>	TWO-WAY SWITCH		VENT FAN (MIN 50 CFM EQUIPT WITH HUMIDISTAT & ENERGY STAR COMPLIANT)
	TELEPHONE JACK		SWITCH CONTROLLED RECEPTACLE OUTLET
	TELEVISION JACK		110V DUPLEX RECEPTACLE OUTLET (ARC FAULT PROTECTED)
	GAS		110V DUPLEX OUTLET ABOVE COUNTER HT. (GFCI & ARC FAULT PROTECTED)
	HOSE BIB (LOCATE IN FIELD) PROTECTED BY A BACKFLOW PREVENTION DEVICE		120V DUPLEX OUTLET ABOVE GRADE (WP & GFCI PROTECTED)
	COMBO UNIT SMOKE & CO2		SMOKE DETECTORS (CARBON MONOXIDE DETECTOR NOTED)

NOTE: ALL RECEPTACLE OUTLETS SHALL BE TAMPER RESISTANT

**FOUNDATION PLAN**

OWNER'S NAME:  
 PROJECT ADDRESS:

3'X3'X3.5" CONCRETE PAD FOR CONDENSER UNIT

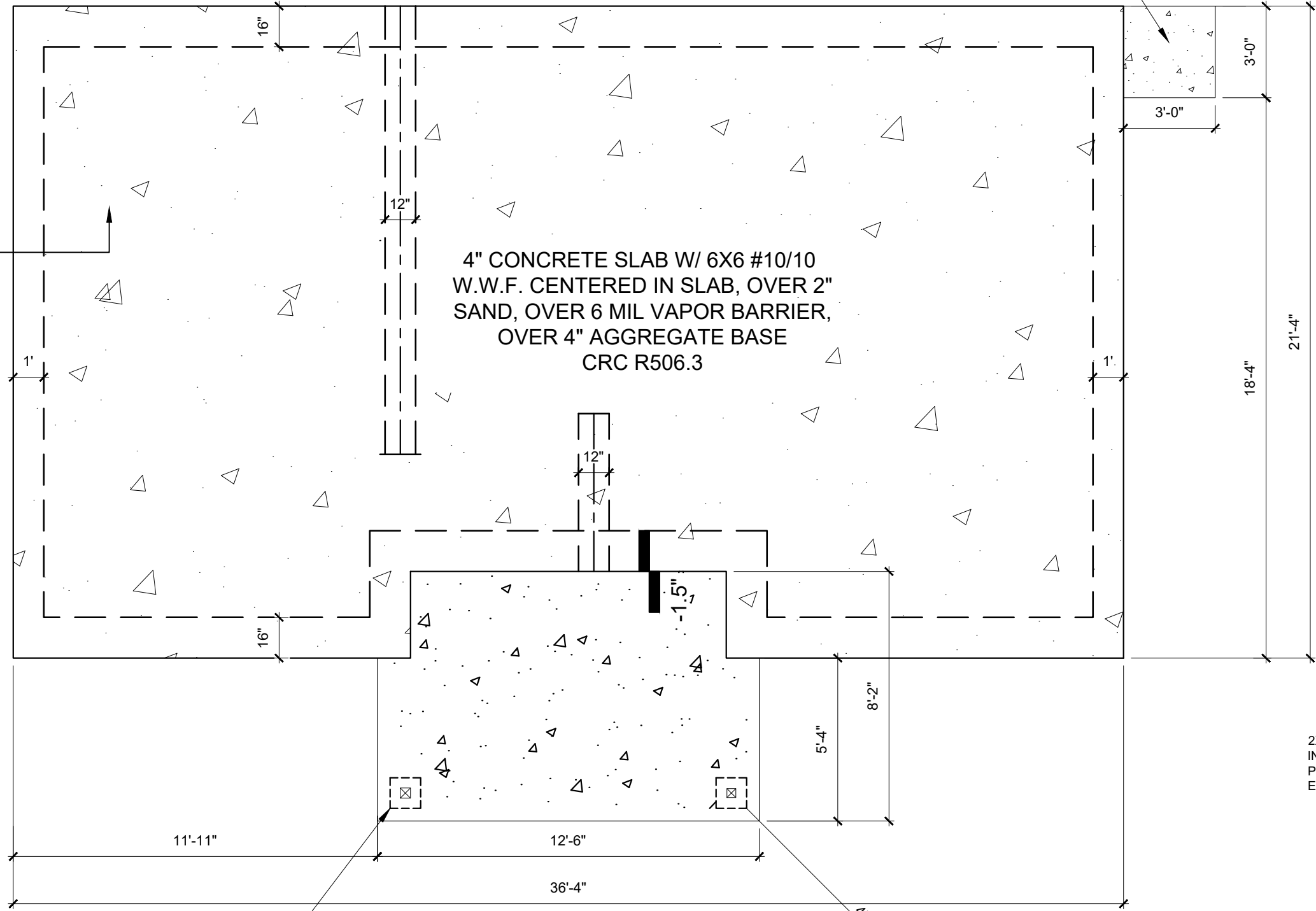

4" CONCRETE SLAB W/ 6X6 #10/10  
 W.W.F. CENTERED IN SLAB, OVER 2"  
 SAND, OVER 6 MIL VAPOR BARRIER,  
 OVER 4" AGGREGATE BASE  
 CRC R506.3

**FOUNDATION NOTES:**

CONCRETE SHALL HAVE A MINIMUM COMPRESSIVE STRENGTH OF 2,500 PSI AT 28 DAYS. (R402.2)

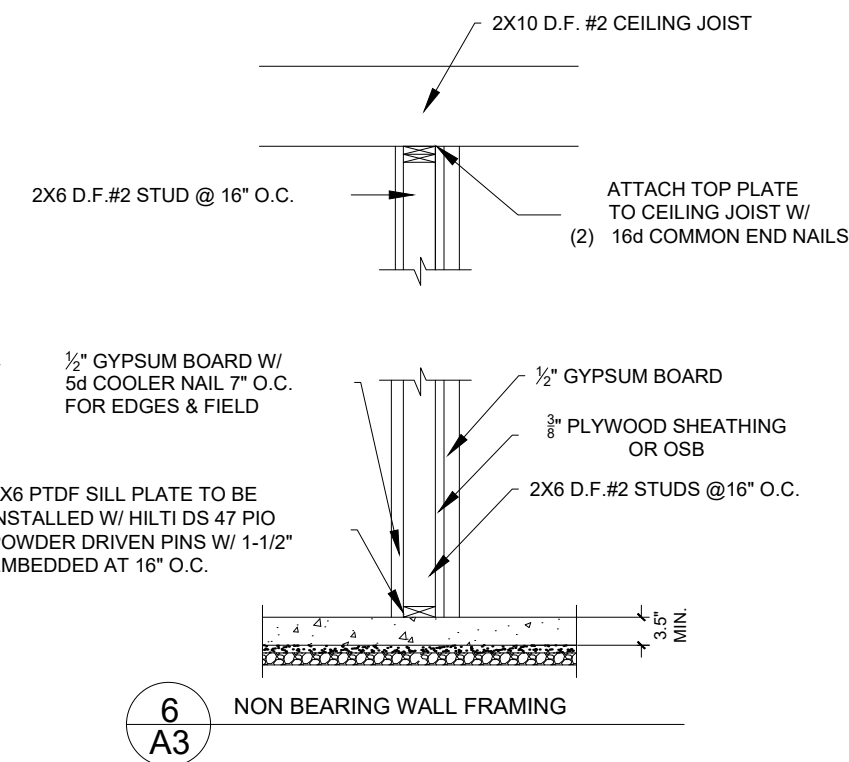

6  
 A3

NON BEARING WALL FRAMING

**FOUNDATION PLAN**

**NOT FOR CONSTRUCTION  
 REFERENCE ONLY**

SCALE 1/4" = 1'-0"

BRACED WALL PANEL SCHEDULE								
BWL	METHOD	MATERIAL MIN. & THICKNESS	BWL LENGTH	BWL SPACING	WALL HEIGHT	ADJUSTMENT FACTOR	REQUIRED LENGTH	PROVIDED LENGTH
1	CS-WSP	3/8" OSB	36.33'	21.33'	8'	1.0	8.5'	29.33'
2	CS-WSP	3/8" OSB	36.33'	21.33'	8'	1.0	8.5'	15'
A	CS-WSP	3/8" OSB	21.33'	16.33'	8'	1.0	6.4'	15.33'
B	CS-WSP	3/8" OSB	18.6'	20'	8'	1.0	4.3'	10.16'
C	CS-WSP	3/8" OSB	21.33'	20'	8'	1.0	6.4'	15.33'

BRACED WALL PANEL SCHEDULE				
METHOD	MINIMUM THICKNESS	FASTENERS	EDGE	FIELD
CS-WSP	3/8" OSB	EXTERIOR SHEATHING PER TABLE 602.3(3)	6" O.C.	12" O.C.
		INTERIOR SHEATHING PER TABLE 602.3(1) OR 602.3(2)		

BRACED WALL PANEL SCHEDULE WAS DERIVED USING WORSE CASE SCENARIO SEISMIC DESIGN CATEGORY D<sub>2</sub>

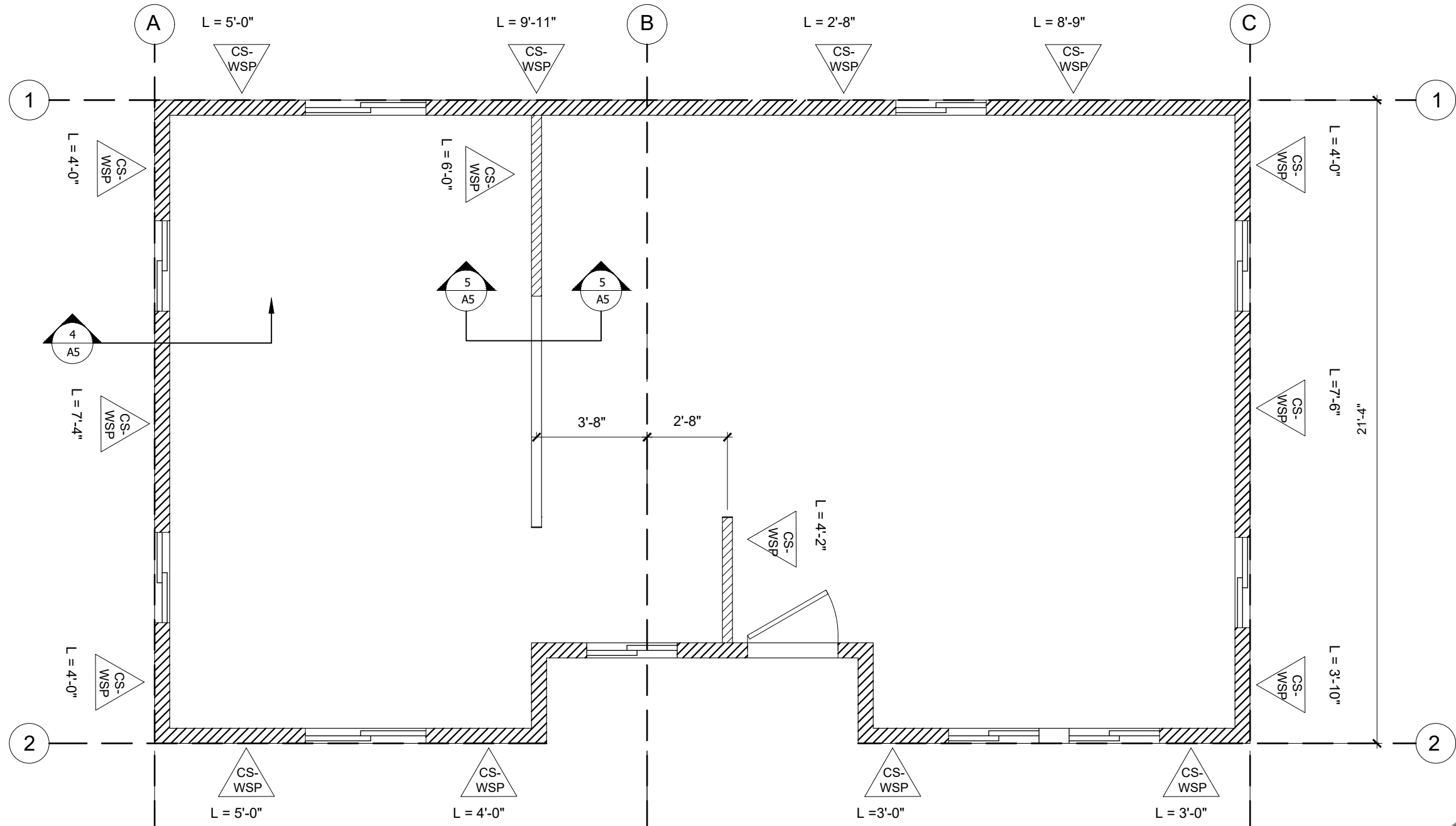

# BRACED WALL PLAN

NOT FOR CONSTRUCTION  
REFERENCE ONLY

SCALE 1/4" = 1'-0"



City of Elk Grove  
 8401 Laguna Palms Way  
 Elk Grove, CA 95758

## BRACED WALL PLAN

OWNER'S NAME:  
 PROJECT ADDRESS:

SHEET:  
**A4**

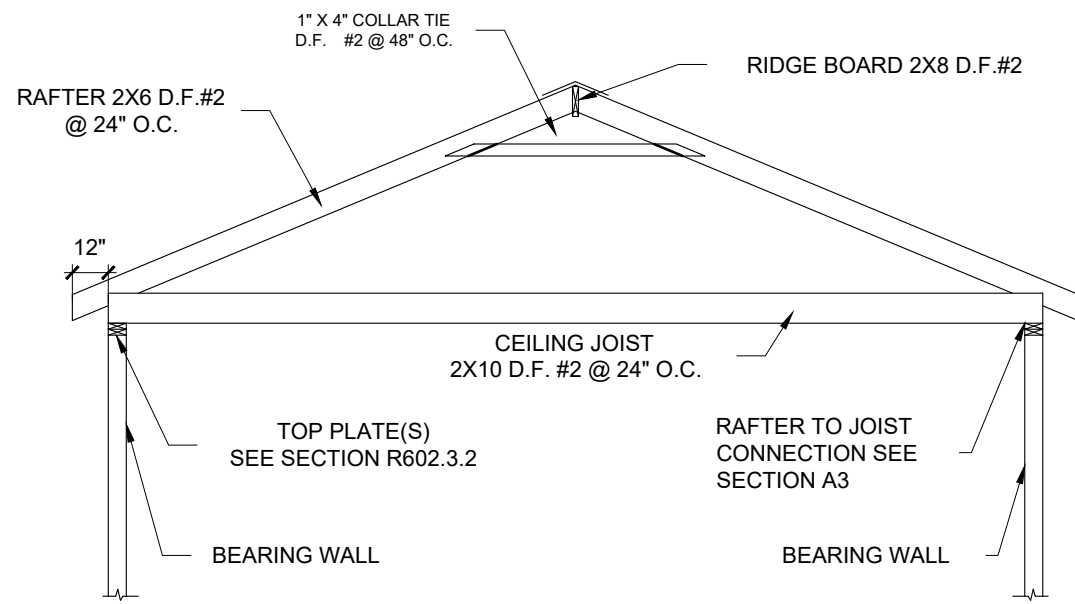

**1**  
A5  
BRACED RAFTER CONSTRUCTION

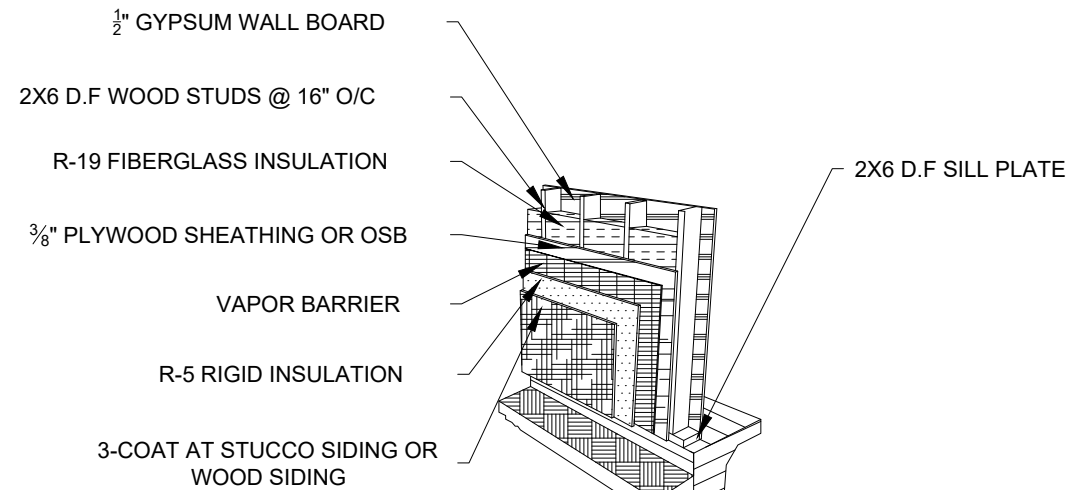

**2**  
A5  
EXTERIOR WALL FRAMING

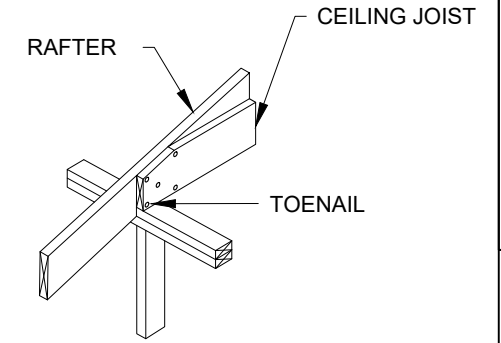

**3**  
A5  
CEILING JOIST TAPER CUT

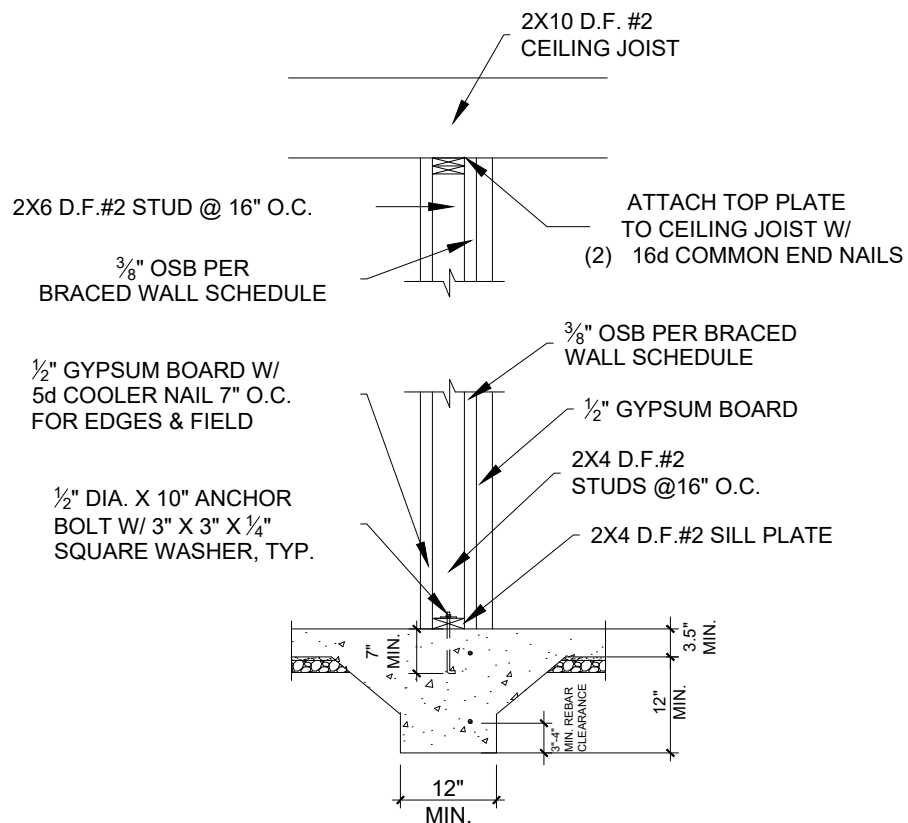

**5**  
A5  
INTERIOR BRACED WALL FOOTING

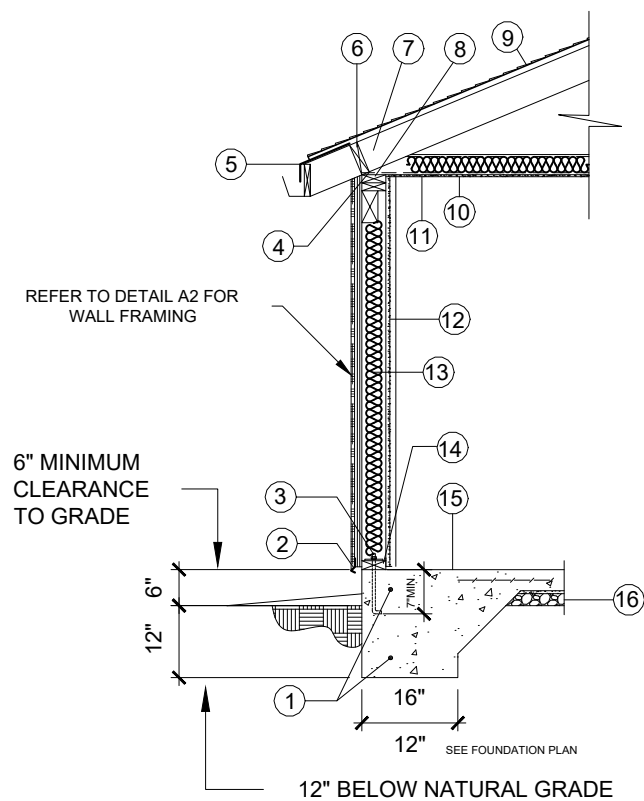

**4**  
A5  
SLAB-FLOOR CONSTRUCTION FOOTING

- 1 #4 TOP & BOTTOM CONT. 24" OVERLAP AT ALL SPLICES
- WEEP SCREED 26 GAUGE GALVANIZED
- 1/2" DIA. X 10" ANCHOR BOLT W/ 3" X 3" X 1/4" SQUARE WASHER, TYP.
- SIMPSON A-35 @ 24" O.C.
- DRIP EDGE
- 2X6 D.F. #2 BLOCKING W/ 8d NAILS @ 6" O.C
- RAFTERS 2X6 @ 24" O.C. OR PRE MANUFACTURED TRUSSES WITH R-13 INSULATION
- DOUBLE TOP PLATE (MIN. 48" SPLICE) WITH 12 (16D) NAILS @ EACH SIDE OF SPLICE
- ROOF SHEATHING (SEE ROOF PLAN)
- 5/8" GYPSUM BOARD APPLIED PERPENDICULAR @ CEILING
- BOTTOM TRUSS CORD OR CEILING JOIST W/ R-38 INSULATION
- INTERIOR WALL FINISH- 1/2" GYPSUM BOARD APPLIED PERPENDICULAR
- R-19 IN STUD CAVITY
- 2X6 D.F. #2 BOTTOM PLATE (PRESSURE-TREATED WHEN IN CONTACT WITH CONCRETE) WITH 1/2" X 10" ANCHOR BOLT @ 6' O.C. MAX (MIN. TWO BOLTS PER SILL SECTION)
- 4" CONCRETE SLAB 2,500 PSI MINIMUM REINFORCED WITH A MINIMUM OF 6X6 #10 GAUGE WELDED WIRE REINFORCING MESH CENTERED IN SLAB OVER 10MIL VAPOR BARRIER, OVER 2" SAND, OVER 4" AGGREGATE BASE
- 4" SAND/ GRAVEL MIN.

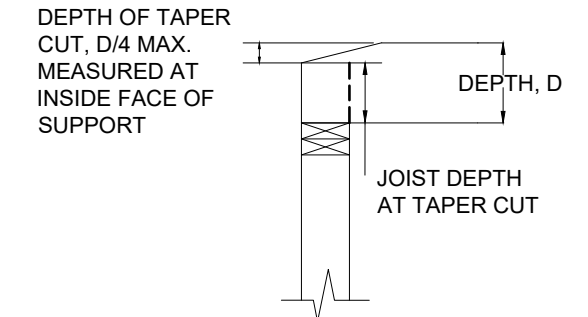

**3.1**  
A5  
CEILING JOIST TAPER CUT

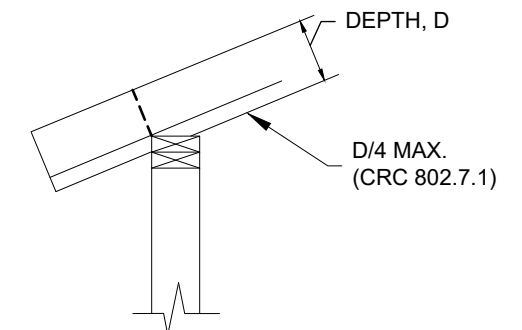

**3.2**  
A5  
RAFTER NOTCH

**DETAILS**

**NOT FOR CONSTRUCTION  
REFERENCE ONLY**

SCALE 1/4" = 1'-0"



**ROOF PLAN**

OWNER'S NAME:  
 PROJECT ADDRESS:

SHEET:

**A6**



PLACE SOLAR PANELS  
 IN MOST OPTIMAL POSITION  
 MIN 2.8 KWdc

2X6 D.F. #2 RAFTERS @24" ON CENTER W/ 2X8  
 RIDGE BOARD, W/ 1X4 COLLAR TIES  
 CONNECTED IN THE UPPER TIER OF THE ATTIC  
 @48" ON CENTER MINIMUM

CEILING JOISTS 2X10 D.F. #2 @ 24" O.C.

OPTION: PRE-MANUFACTURED ROOF  
 TRUSSES @ 24" O.C. (TRUSS CALCS  
 REQUIRED)

NEW ROOF:  
 W/ RADIANT BARRIER SHEATHING

COOL ROOF SHINGLES

R-8 DUCT INSULATION

NEW WINDOWS:  
 U-FACTOR: 0.3/SHGC: 0.23

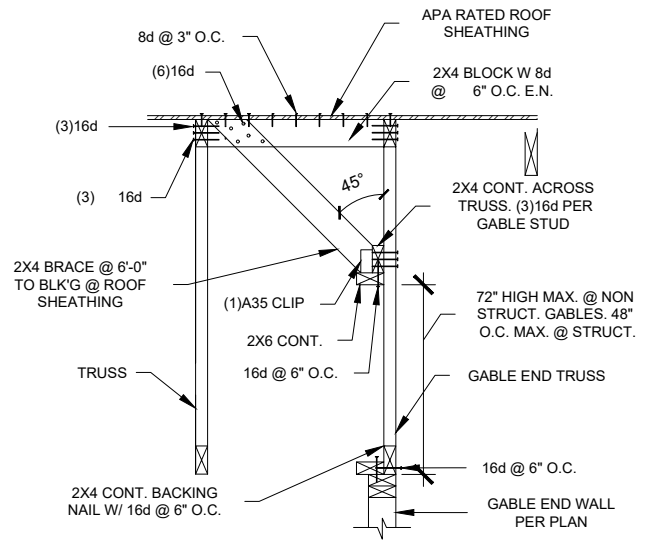
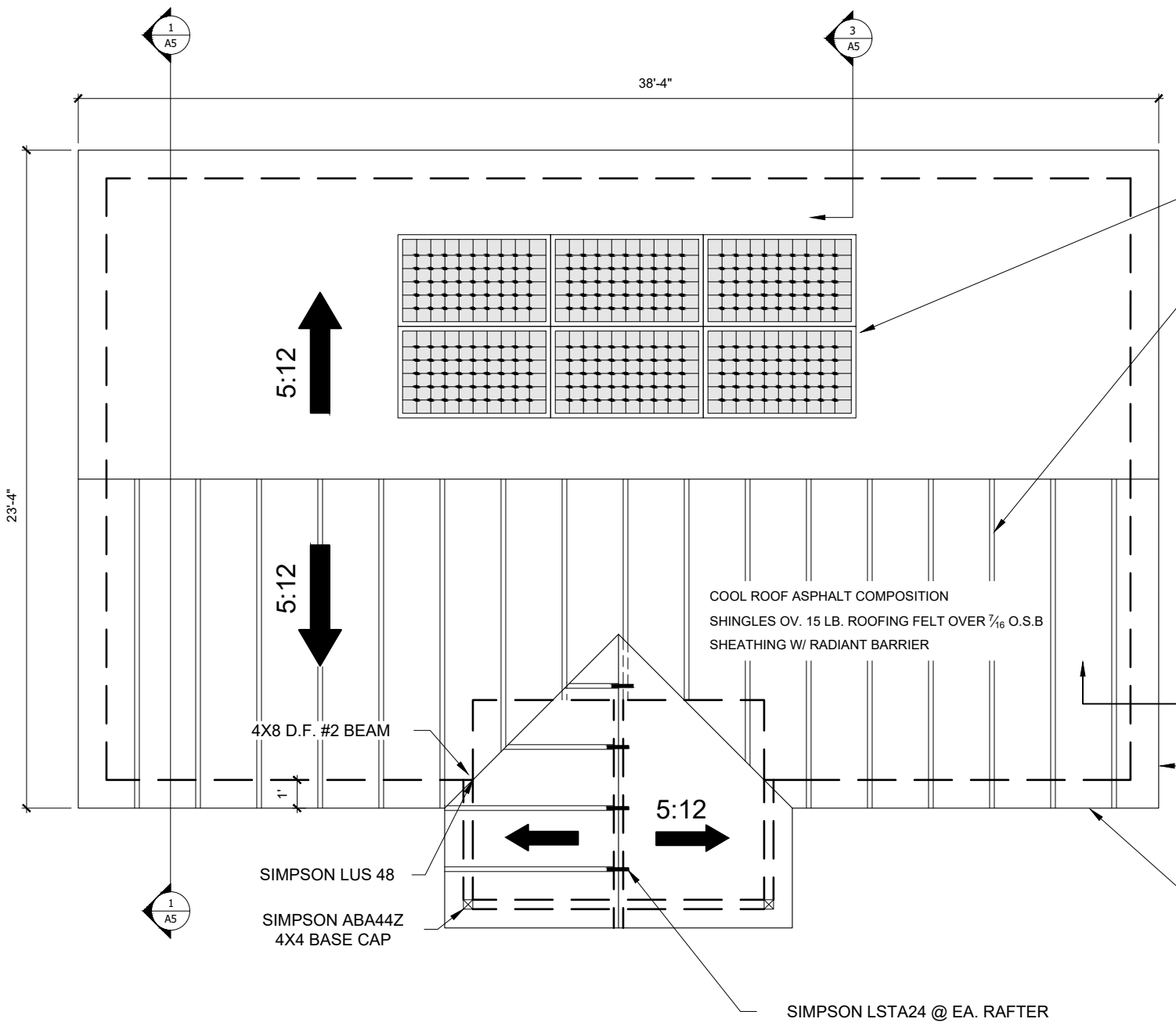

**5**  
**A6** GABLE END DETAIL

ATTIC VENT CALCULATIONS			
TYPE	SIZE	QUANTITY	TOTAL NET FREE AREA
GABLE VENT	14" X 24"	2	186 SQ IN
EAVE	14" X 6"	14	616 SQ IN

CALCULATION: (ADU SQUARE FOOTAGE)/150 X 144  
 $(746/150) = 4.97$  SQ FT.  
 4.97 X 144 = 716 SQ IN.

NOTE: EVENLY DISTRIBUTE EAVE VENTS

**NOT FOR CONSTRUCTION  
 REFERENCE ONLY**

**ROOF PLAN**

$3/16" = 1'-0"$

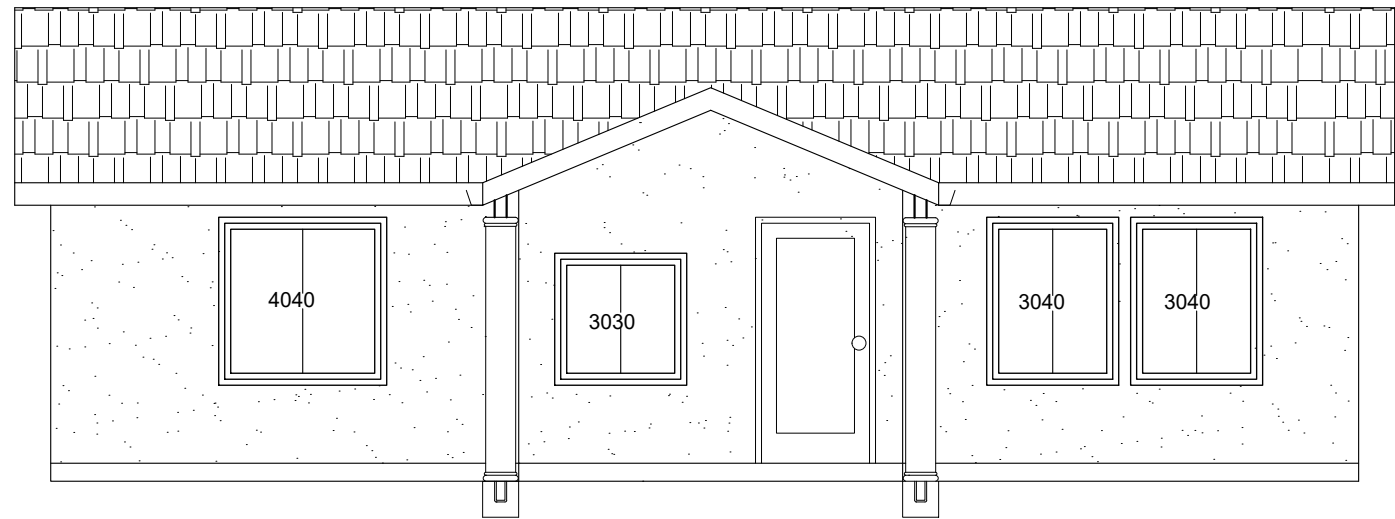

FRONT

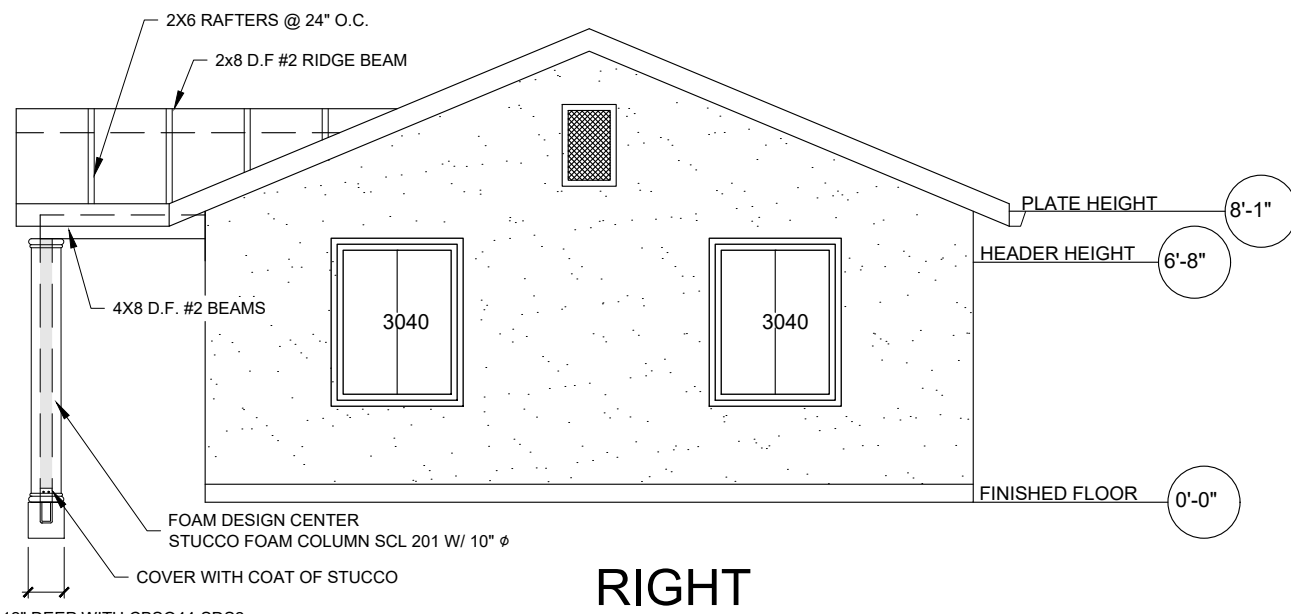

RIGHT

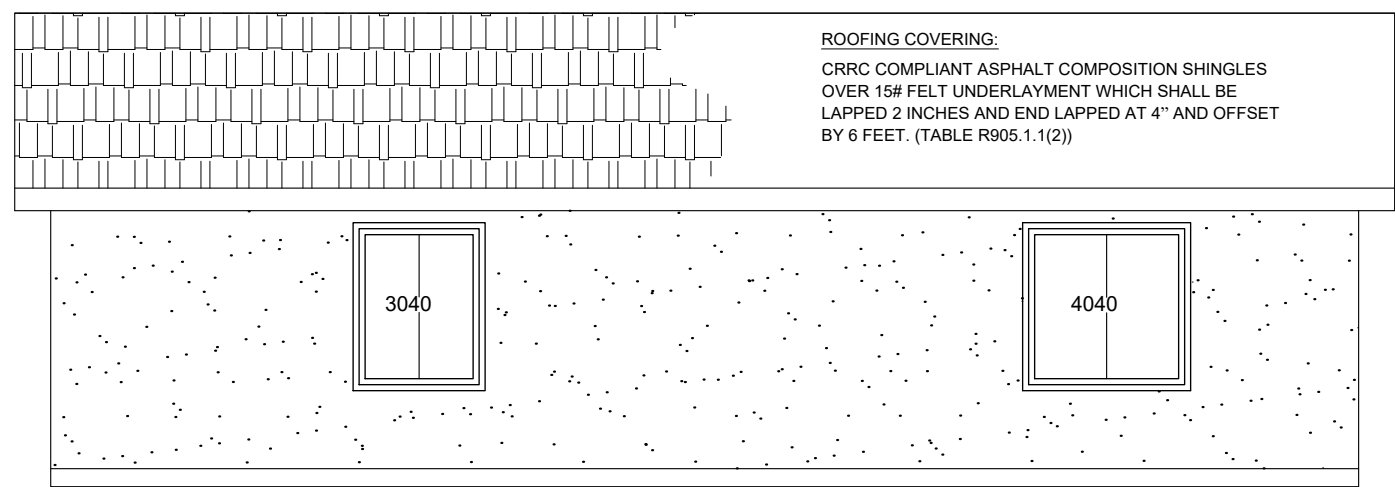

BACK

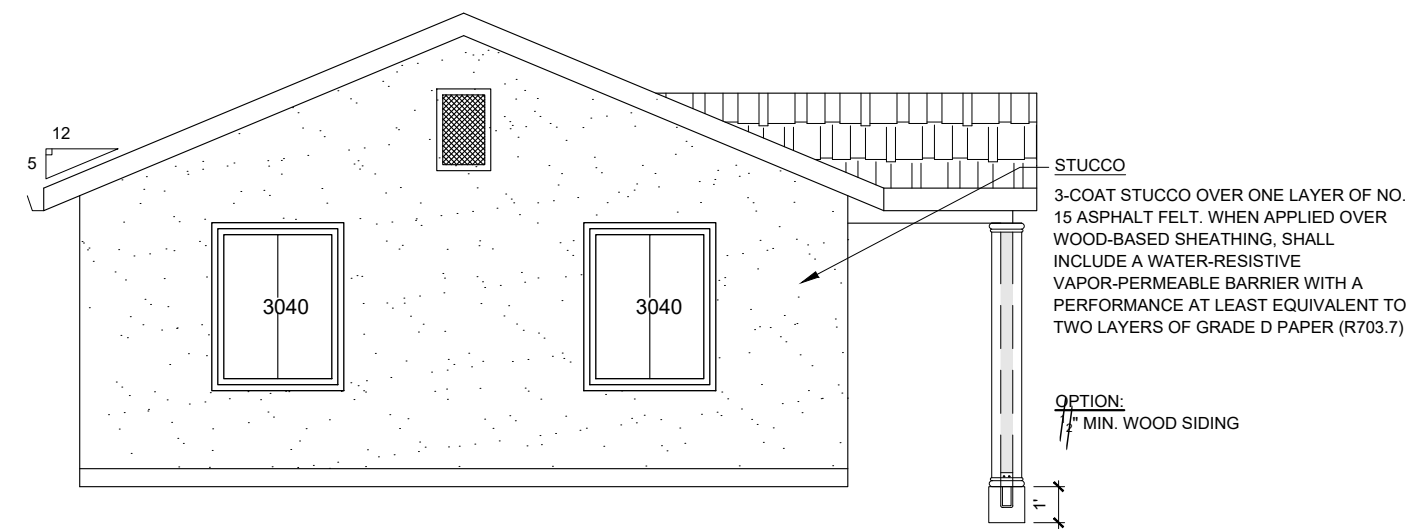

LEFT

ROOFING COVERING:  
 CRRC COMPLIANT ASPHALT COMPOSITION SHINGLES  
 OVER 15# FELT UNDERLAYMENT WHICH SHALL BE  
 LAPPED 2 INCHES AND END LAPPED AT 4" AND OFFSET  
 BY 6 FEET. (TABLE R905.1.1(2))

**NOT FOR CONSTRUCTION  
 REFERENCE ONLY**

# ELEVATIONS



SCALE: 3/16" = 1'-0"

## ELEVATIONS

OWNER'S NAME:  
 PROJECT ADDRESS:

SHEET:

**A7**